

DEPARTMENT OF ORTHODONTICS & DENTOFACIAL ORTHOPEDICS

NAME: KHUSHI

O.P.D. No. : 00179

ORTHO No. : 1508

AGE: 18 YEARS

SEX: FEMALE

INTRA-ORAL PHOTOGRAPHS- CURRENT STAGE



FRONTAL

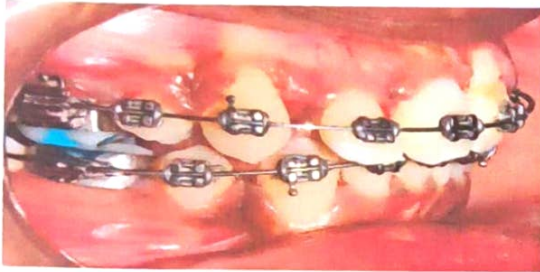

RIGHT SIDE

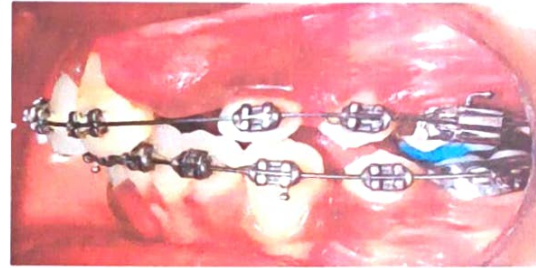

LEFT SIDE



UPPER ARCH



LOWER ARCH



PROFESSOR & HOD
Department of Orthodontics &
Dentofacial Orthopedics
S.B. Patil Institute For Dental
Sciences & Research
BIDAR-585402 (Karnataka)



PRINCIPAL
S.B. Patil Institute For
Dental Sciences & Research
Naubad, Bidar-585402 (K.S)

SOMANATH EDUCATIONAL TRUST'S

ಎಸ್. ಬಿ. ಪಾಟೀಲ ದಂತ ಮಹಾವಿದ್ಯಾಲಯ ಮತ್ತು ಸಂಶೋಧನಾ ಸಂಸ್ಥೆ ಬೀದರ
S. B. PATIL INSTITUTE FOR DENTAL SCIENCES & RESEARCH

BIDAR - 585 402 (KARNATAKA)

Accredited by National Assessment & Accreditation Council (NAAC)

(Recognized by National Dental Commission & Affiliated to Rajiv Gandhi University of Health Sciences)

Email: principalsbpdch@yahoo.co.in, Website: www.sbpatilcollege.in

Ph.: 08482-232101, Fax: 08482-232101

DEPARTMENT OF ORTHODONTICS & DENTOFACIAL ORTHOPEDICS

NAME: BHAGYASHREE
O.P.D. No. : 43459
ORTHO No. : 1436

AGE: 17 YEARS
SEX: FEMALE

PRE TREATMENT



ADVANSYNC APPLIANCE

PRE ADVANCEMENT

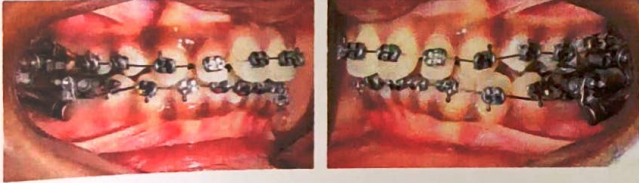

POST ADVANCEMENT



PRE TREATMENT

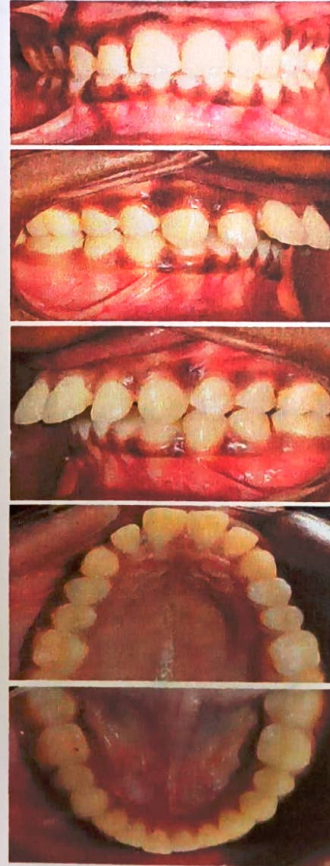

CURRENT STAGE

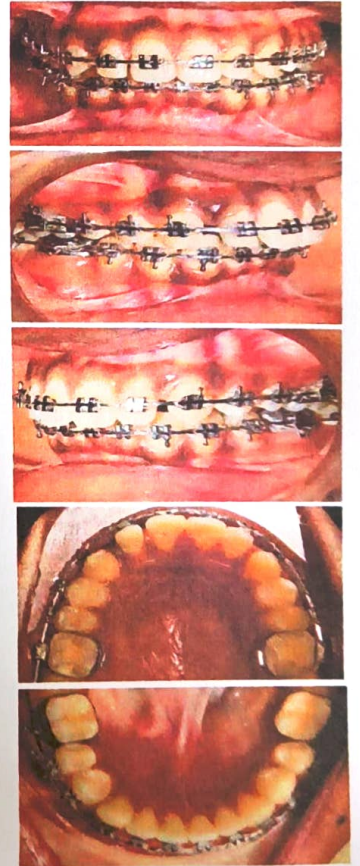

PROFESSOR & HOD

Department of Orthodontics &
Dentofacial Orthopedics
S.B. Patil Institute For Dental
Sciences & Research
BIDAR-585402 (Karnataka)

PRINCIPAL

S.B. Patil Institute For
Dental Sciences & Research
Naubad, Bidar-585402 (K.S.)



SOMANATH EDUCATIONAL TRUST'S

ಎಸ್. ಬಿ. ಪಾಟೀಲ ದಂತ ಮಹಾವಿದ್ಯಾಲಯ ಮತ್ತು ಸಂಶೋಧನಾ ಸಂಸ್ಥೆ ಬೀದರ
S. B. PATIL INSTITUTE FOR DENTAL SCIENCES & RESEARCH
BIDAR – 585 402 (KARNATAKA)

Accredited by National Assessment & Accreditation Council (NAAC)
(Recognized by National Dental Commission & Affiliated to Rajiv Gandhi University of Health Sciences)
Email: principalsbpdch@yahoo.co.in. Website: www.sbpatilcollege.in
Ph.: 08482-232101, Fax: 08482-232101

DEPARTMENT OF ORTHODONTICS & DENTOFACIAL ORTHOPEDICS

NAME-SUDEEP
OPD-10505 ORTHO NO-1576

Age/sex-15/M
DATE-12/7/2025

Extraoral pre treatment photographs



FRONTAL

SMILING



RIGHT OBLIQUE

RIGHT PROFILE

NAME-SUDEEP
OPD-10505 ORTHO NO-1578

Current stage

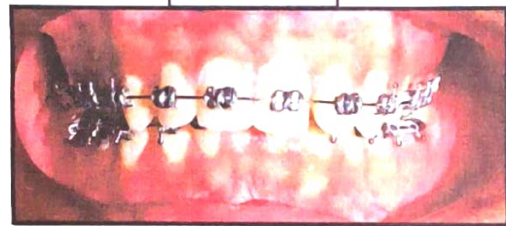
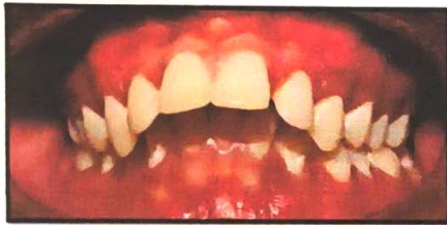

Frontal



Right oblique

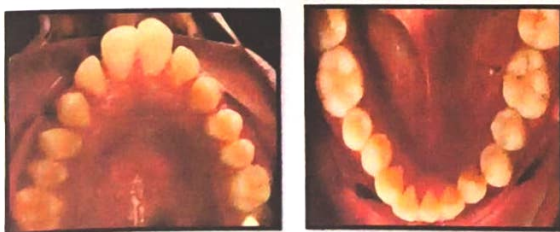

Maxillary occlusal



Mandibular occlusal

PROFESSOR & HOD
Department of Orthodontics &
Dentofacial Orthopedics
S.B. Patil Institute For Dental
Sciences & Research
BIDAR-585402 (Karnataka)

PRINCIPAL
S.B. Patil Institute For
Dental Sciences & Research
Naubad, Bidar-585402 (K.S)



SOMANATH EDUCATIONAL TRUST'S

ಎಸ್. ಬಿ. ಪಾಟೀಲ ದಂತ ಮಹಾವಿದ್ಯಾಲಯ ಮತ್ತು ಸಂಶೋಧನಾ ಸಂಸ್ಥೆ ಬೀದರ

S. B. PATIL INSTITUTE FOR DENTAL SCIENCES & RESEARCH

BIDAR – 585 402 (KARNATAKA)

Accredited by National Assessment & Accreditation Council (NAAC)

(Recognized by National Dental Commission & Affiliated to Rajiv Gandhi University of Health Sciences)

Email: principalsbpdch@yahoo.co.in, Website: www.sbpatilcollege.in

Ph.: 08482-232101, Fax: 08482-232101

DEPARTMENT OF ORTHODONTICS & DENTOFACIAL ORTHOPEDICS

NAME: PRAJWAL
O.P.D. No. : 02778
ORTHO No. : 1524

AGE: 15 YEARS
SEX: MALE

PRE TREATMENT



HYRAX APPLIANCE FOR EXPANSION
PRE EXPANSION



HYRAX APPLIANCE FOR EXPANSION
PRE EXPANSION

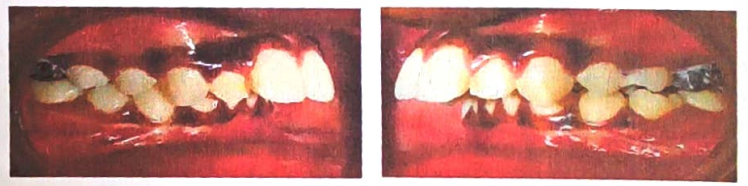
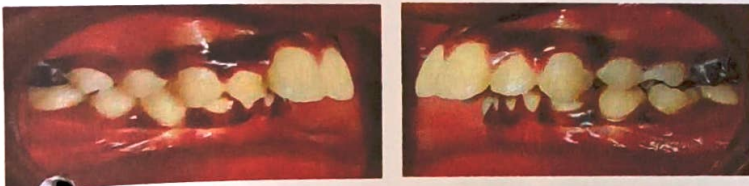

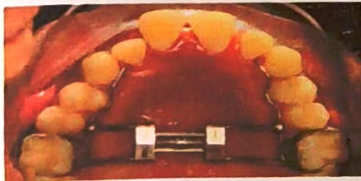

POST EXPANSION

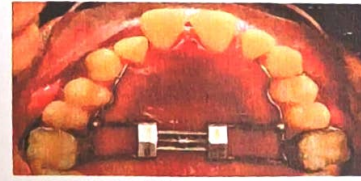

POST EXPANSION



PROFESSOR & HOD
Department of Orthodontics &
Dentofacial Orthopedics
S.B. Patil Institute For Dental
Sciences & Research
BIDAR-585402 (Karnataka)

PRINCIPAL
S.B. Patil Institute For
Dental Sciences & Research
Naubad, Bidar-585402 (K.S.)



SOMANATH EDUCATIONAL TRUST'S

ಎಸ್. ಬಿ. ಪಾಟೀಲ ದಂತ ಮಹಾವಿದ್ಯಾಲಯ ಮತ್ತು ಸಂಶೋಧನಾ ಸಂಸ್ಥೆ ಬೀದರ
S. B. PATIL INSTITUTE FOR DENTAL SCIENCES & RESEARCH
BIDAR - 585 402 (KARNATAKA)

Accredited by National Assessment & Accreditation Council (NAAC)
(Recognized by National Dental Commission & Affiliated to Rajiv Gandhi University of Health Sciences)
Email: principalsbpdch@yahoo.co.in, Website: www.sbpatilcollege.in
Ph.: 08482-232101, Fax: 08482-232101

Estd.: 1991

DEPARTMENT OF ORTHODONTICS & DENTOFACIAL ORTHOPEDICS

NAME: IQRA
O.P.D. No. : 53122
ORTHO No. : 1486

AGE: 12 YEARS
SEX: FEMALE

PENDULUM APPLIANCE

PRE DISTALISATION

POST DISTALISATION

PRE TREATMENT

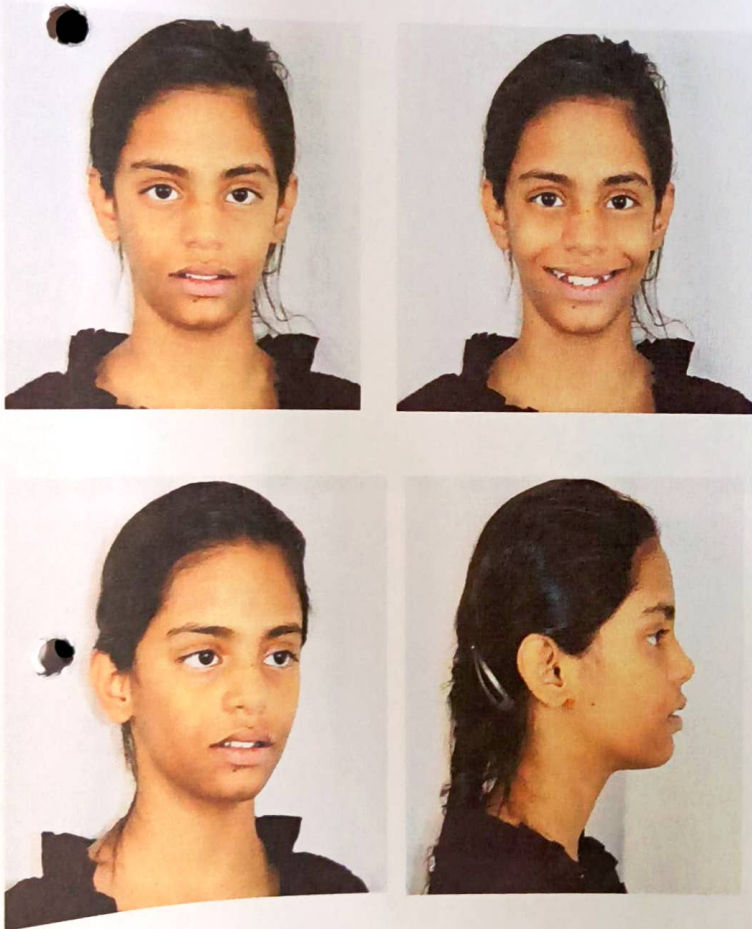

PROFESSOR & HOD
Department of Orthodontics &
Dentofacial Orthopedics
S.B. Patil Institute For Dental
Sciences & Research
BIDAR-585402 (Karnataka)

PRINCIPAL
S.B. Patil Institute For
Dental Sciences & Research
Naubad, Bidar-585402 (K.S)



SOMANATH EDUCATIONAL TRUST'S

ಎಸ್. ಬಿ. ಪಾಟೀಲ ದಂತ ಮಹಾವಿದ್ಯಾಲಯ ಮತ್ತು ಸಂಶೋಧನಾ ಸಂಸ್ಥೆ ಬೀದರ
S. B. PATIL INSTITUTE FOR DENTAL SCIENCES & RESEARCH

BIDAR – 585 402 (KARNATAKA)

Accredited by National Assessment & Accreditation Council (NAAC)

(Recognized by National Dental Commission & Affiliated to Rajiv Gandhi University of Health Sciences)

Email: principalsbpdch@yahoo.co.in, Website: www.sbpatilcollege.in

Ph.: 08482-232101, Fax: 08482-232101

Estd.: 1991

DEPARTMENT OF ORTHODONTICS & DENTOFACIAL ORTHOPEDICS

NAME: KHUSHI

O.P.D. No. : 00179

ORTHO No. : 1508

AGE: 18 YEARS

SEX: FEMALE

PRE TREATMENT

T LOOP

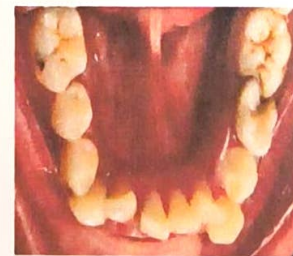

PRE TREATMENT



PROFESSOR & HOD
Department of Orthodontics &
Dentofacial Orthopedics
S.B. Patil Institute For Dental
Sciences & Research
BIDAR-585402 (Karnataka)

PRINCIPAL
S.B. Patil Institute For
Dental Sciences & Research
Naubad, Bidar-585402 (K.S)



Estd.: 1991

SOMANATH EDUCATIONAL TRUST'S

ಎಸ್. ಬಿ. ಪಾಟೀಲ ದಂತ ಮಹಾವಿದ್ಯಾಲಯ ಮತ್ತು ಸಂಶೋಧನಾ ಸಂಸ್ಥೆ ಬೀದರ

S. B. PATIL INSTITUTE FOR DENTAL SCIENCES & RESEARCH
BIDAR – 585 402 (KARNATAKA)

Accredited by National Assessment & Accreditation Council (NAAC)

(Recognized by National Dental Commission & Affiliated to Rajiv Gandhi University of Health Sciences)

Email: principalsbpdch@yahoo.co.in. Website: www.sbpatilcollege.in

Ph.: 08482-232101, Fax: 08482-232101

Department of Oral Pathology & Microbiology

Patient Name:
Ms. Shivani 16yrs
OPD no: 270

Chief complaint: Patient came with a chief complaint of small swelling in the back tooth region.

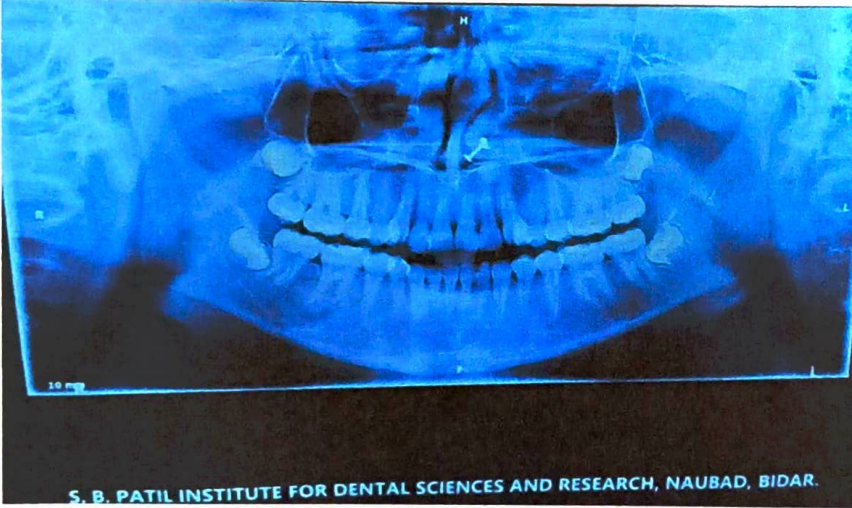

Radiographic details:

Radiopacity associated with distal root of 46

Provisional diagnosis: Cementoblastoma, Osteoid osteoma

Vinita Murgod
PROFESSOR & H.O.D.
Department of Oraipathology
S. B. Patil Dental College & Hospital
Naubad BIDAR-585 402

[Signature]
PRINCIPAL
S.B. Patil Institute For
Dental Sciences & Research
Naubad, Bidar-585402 (K.S)



SOMANATH EDUCATIONAL TRUST'S

ಎಸ್. ಬಿ. ಪಾಟೀಲ ದಂತ ಮಹಾವಿದ್ಯಾಲಯ ಮತ್ತು ಸಂಶೋಧನಾ ಸಂಸ್ಥೆ ಬೀದರ
S. B. PATIL INSTITUTE FOR DENTAL SCIENCES & RESEARCH
BIDAR – 585 402 (KARNATAKA)

Accredited by National Assessment & Accreditation Council (NAAC)
(Recognized by National Dental Commission & Affiliated to Rajiv Gandhi University of Health Sciences)
Email: principalsbpdch@yahoo.co.in, Website: www.sbpatilcollege.in
Ph.: 08482-232101, Fax: 08482-232101

Department of Oral Pathology & Microbiology



Histologic features: Bony trabeculae with numerous proliferating osteoblasts

Final diagnosis: Osteoblastoma *on clinical correlation*

Venita Murgod
PROFESSOR & H.O.D.
Department of Oraipathology
S. B. Patil Dental College & Hospital
Naubad, BIDAR-585 402

S. B. Patil
PRINCIPAL
S.B. Patil Institute For
Dental Sciences & Research
Naubad, Bidar-585402 (K.S)



Estd.: 1991

SOMANATH EDUCATIONAL TRUST'S

ಎಸ್. ಬಿ. ಪಾಟೀಲ ದಂತ ಮಹಾವಿದ್ಯಾಲಯ ಮತ್ತು ಸಂಶೋಧನಾ ಸಂಸ್ಥೆ, ಬೀದರ

S. B. PATIL INSTITUTE FOR DENTAL SCIENCES & RESEARCH

BIDAR – 585 402 (KARNATAKA)

Accredited by National Assessment & Accreditation Council (NAAC)

(Recognized by National Dental Commission & Affiliated to Rajiv Gandhi University of Health Sciences)

Email: principalsbpdch@yahoo.co.in, Website: www.sbpatilcollege.in

Ph.: 08482-232101, Fax: 08482-232101

Department Of Oral Medicine And Radiology

Aiyansh Reddy/ Opd No. 3428



Geographic tongue

Vishwanath Babu / Opd No. 5120

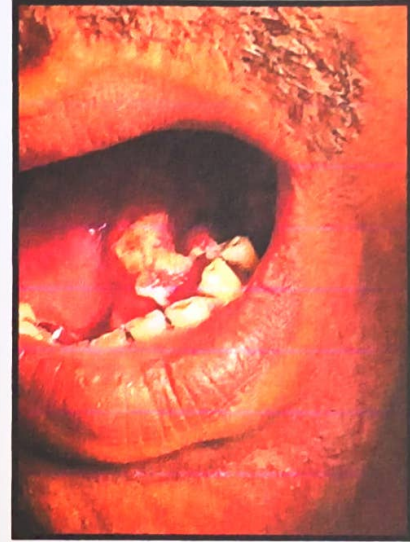

**Carcinoma of floor
of the mouth**

Sanjana / Opd No. 4348



Cellulitis

Prof.
Prof. & Head
Dept. of Oral Medicine
and Radiology
S.B. Patil Dental Hospital
BIDAR-585402

Santosh / Opd No. 5068

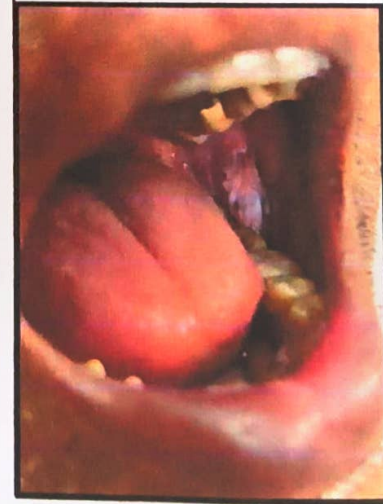

Leukoplakia

Principal
PRINCIPAL
S.B. Patil Institute For
Dental Sciences & Research
Naubad, Bidar-585402 (K.S)



Estd.: 1991

SOMANATH EDUCATIONAL TRUST'S

ಎಸ್. ಬಿ. ಪಾಟೀಲ ದಂತ ಮಹಾವಿದ್ಯಾಲಯ ಮತ್ತು ಸಂಶೋಧನಾ ಸಂಸ್ಥೆ ಬೀದರ
S. B. PATIL INSTITUTE FOR DENTAL SCIENCES & RESEARCH
BIDAR – 585 402 (KARNATAKA)

Accredited by National Assessment & Accreditation Council (NAAC)
(Recognized by National Dental Commission & Affiliated to Rajiv Gandhi University of Health Sciences)

Email: principalsbpdch@yahoo.co.in, Website: www.sbpatilcollege.in

Ph.: 08482-232101, Fax: 08482-232101

Department Of Oral Medicine And Radiology

Yousuf Ali / Opd No. 6212



**Inflammatory gingival
enlargement**

Prof.

Prof. & Head
Dept. of Oral Medicine
and Radiology
S.B. Patil Dental Hospital
BIDAR-585402

Principal

PRINCIPAL
S.B. Patil Institute For
Dental Sciences & Research
Naubad, Bidar-585402 (K.S)



SOMANATH EDUCATIONAL TRUST'S

ಎಸ್. ಬಿ. ಪಾಟೀಲ ದಂತ ಮಹಾವಿದ್ಯಾಲಯ ಮತ್ತು ಸಂಶೋಧನಾ ಸಂಸ್ಥೆ ಬೀದರ
S. B. PATIL INSTITUTE FOR DENTAL SCIENCES & RESEARCH

BIDAR – 585 402 (KARNATAKA)

Accredited by National Assessment & Accreditation Council (NAAC)

(Recognized by National Dental Commission & Affiliated to Rajiv Gandhi University of Health Sciences)

Email: principalsbpdch@yahoo.co.in, Website: www.sbpatildentalcollege.in

Ph.: 08482-232101, Fax: 08482-232101

DENTAL HOSPITAL OPD
FROM MAY - 2026

| MONTH | New Patients | Old Patients | Total |
|----------|--------------|--------------|-------|
| MAY-2026 | 3112 | 2765 | 5877 |

PRINCIPAL

S.B. Patil Institute For
Dental Sciences & Research
Naubad, Bidar-585402 (K.S)

Prof. & Head
Dept. of Oral Medicine
and Radiology
S.B. Patil Dental Hospital
BIDAR-585402



Estd.: 1991

SOMANATH EDUCATIONAL TRUST'S

ಎಸ್. ಬಿ. ಪಾಟೀಲ ದಂತ ಮಹಾವಿದ್ಯಾಲಯ ಮತ್ತು ಸಂಶೋಧನಾ ಸಂಸ್ಥೆ ಬೀದರ
S. B. PATIL INSTITUTE FOR DENTAL SCIENCES & RESEARCH
BIDAR – 585 402 (KARNATAKA)

Accredited by National Assessment & Accreditation Council (NAAC)

(Recognized by National Dental Commission & Affiliated to Rajiv Gandhi University of Health Sciences)

Email: principalsbpdch@yahoo.co.in, Website: www.sbpatildentalcollege.in

Ph.: 08482-232101, Fax: 08482-232101

DEPARTMENT OF PERIODONTOLOGY

PTNAME: SUMIT
OPDNO: 09727

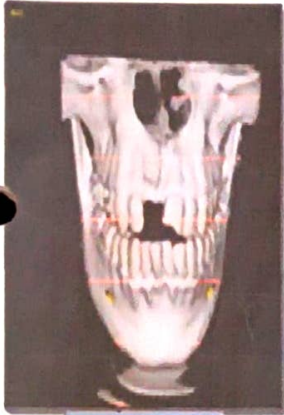

PREOP CBCT

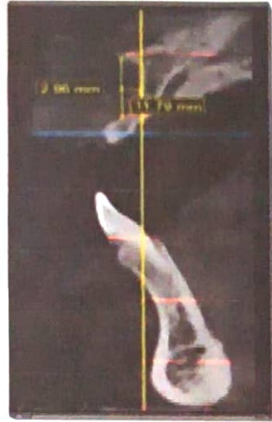

DEFECT

NARROW IMPLANT IN ANTERIOR
DEFECT AREA

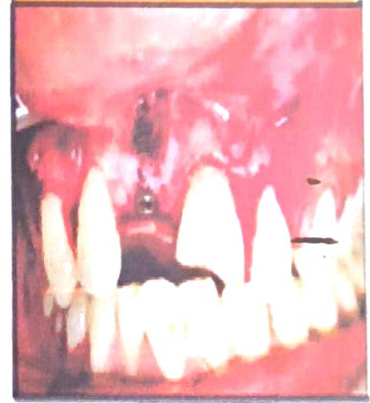

IMPLANT PLACEMENT



XENOGRAFT



4 MONTHS FOLLOW UP

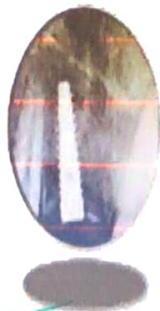

[Signature]
PRINCIPAL

S.B. Patil Institute For
Dental Sciences & Research
Naubad, Bidar-585402 (K.S)

[Signature]
Prof. & Head
Dept. of Periodontics
S.B. Patil Institute For Dental
Sciences & Research, Bidar

SOMANATH EDUCATIONAL TRUST'S

ಎಸ್. ಬಿ. ಪಾಟೀಲ ದಂತ ಮಹಾವಿದ್ಯಾಲಯ ಮತ್ತು ಸಂಶೋಧನಾ ಸಂಸ್ಥೆ ಬೀದರ
S. B. PATIL INSTITUTE FOR DENTAL SCIENCES & RESEARCH

BIDAR – 585 402 (KARNATAKA)

Accredited by National Assessment & Accreditation Council (NAAC)

(Recognized by National Dental Commission & Affiliated to Rajiv Gandhi University of Health Sciences)

Email: principalsbpdch@yahoo.co.in, Website: www.sbpatildentalcollege.in

Ph.: 08482-232101, Fax: 08482-232101

DEPARTMENT OF PERIODONTOLOGY

PT NAME: BASSAMMA
OPD NO: 27469

INDIRECT SINU LIFT
WITH BACK CUT
TECHNIQUE

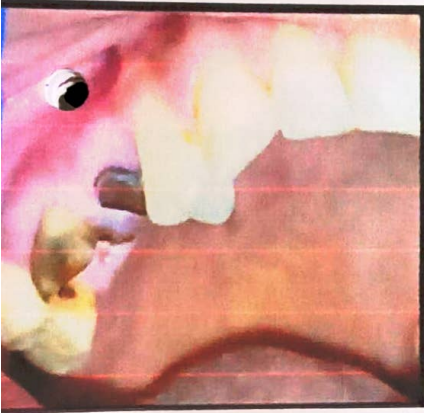

PRE-OP

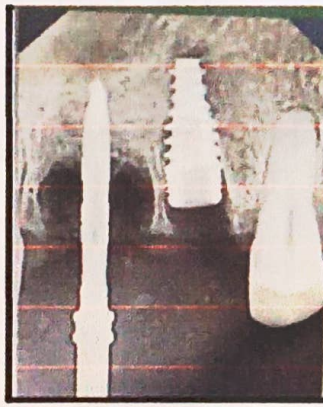
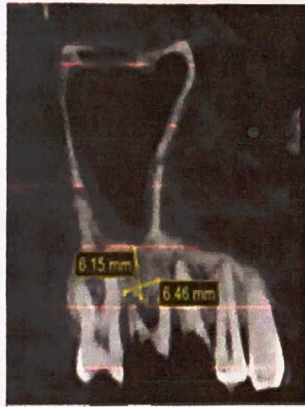

PILOT DRILL

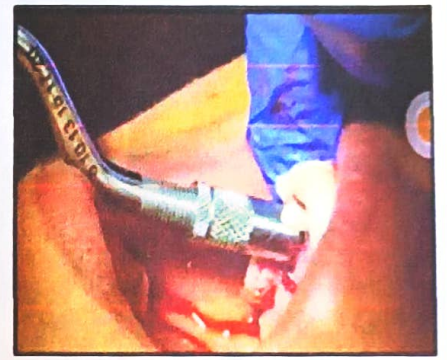

osteotomes

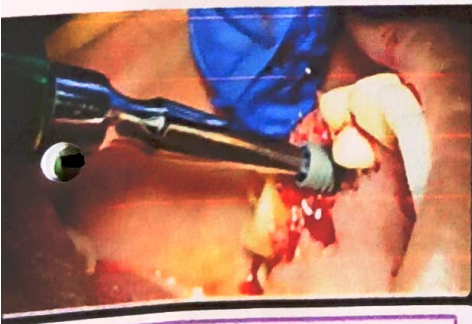

Implant driver

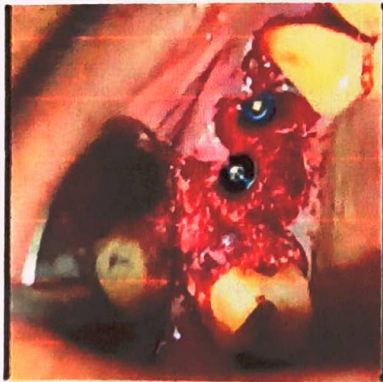

BONE GRAFT PLACEMENT

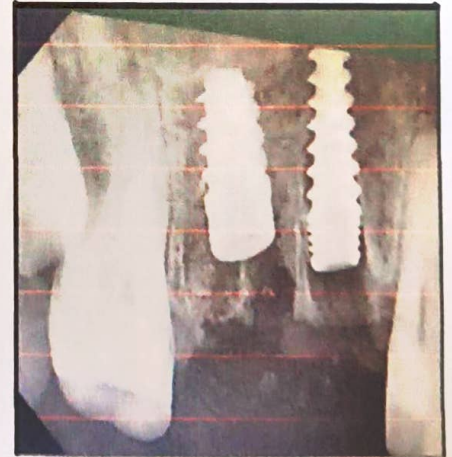

PRINCIPAL

S.B. Patil Institute For
Dental Sciences & Research
Naubad, Bidar-585402 (K.S)

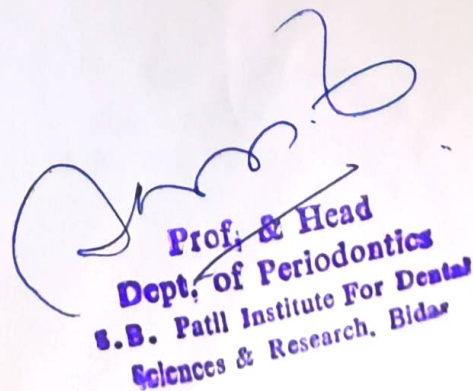

Prof. & Head
Dept. of Periodontics
S.B. Patil Institute For Dental
Sciences & Research, Bidar

SOMANATH EDUCATIONAL TRUST'S

ಎಸ್. ಬಿ. ಪಾಟೀಲ ದಂತ ಮಹಾವಿದ್ಯಾಲಯ ಮತ್ತು ಸಂಶೋಧನಾ ಸಂಸ್ಥೆ ಬೀದರ
S. B. PATIL INSTITUTE FOR DENTAL SCIENCES & RESEARCH
BIDAR – 585 402 (KARNATAKA)

Accredited by National Assessment & Accreditation Council (NAAC)
(Recognized by National Dental Commission & Affiliated to Rajiv Gandhi University of Health Sciences)
Email: principalsbpdch@yahoo.co.in, Website: www.sbpatildentalcollege.in
Ph.: 08482-232101, Fax: 08482-232101

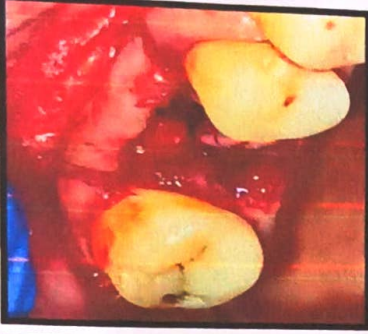
Department of Periodontology



releasing incisions obliquely, mesial and distal

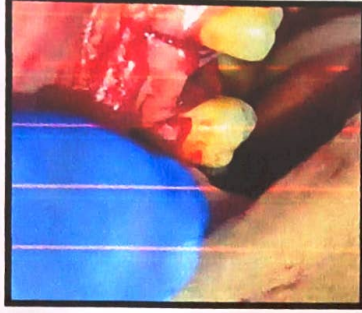

the flap advancement and rotation dislocated coronally

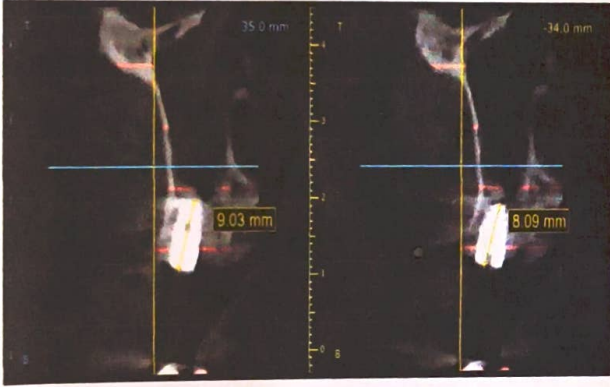
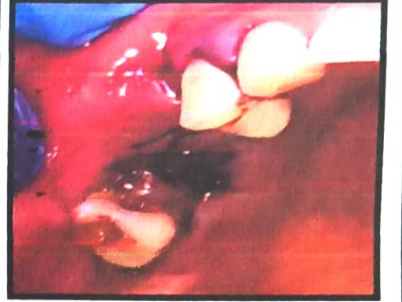

POST OP CBCT

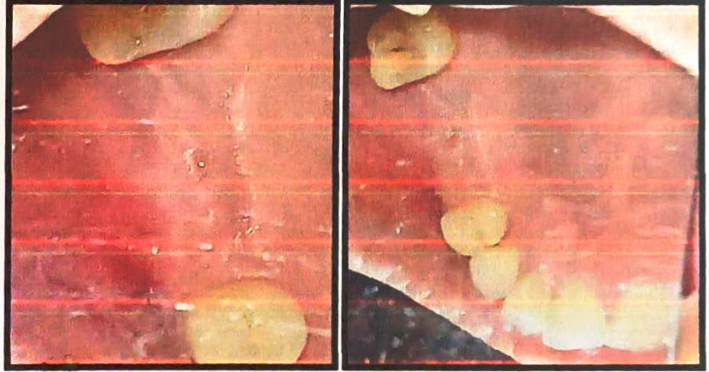

ADVANCEMENT OF FLAP AT 3 MONTHS

PRINCIPAL

S.B. Patil Institute For
Dental Sciences & Research
Naubad, Bidar-585402 (K.S)

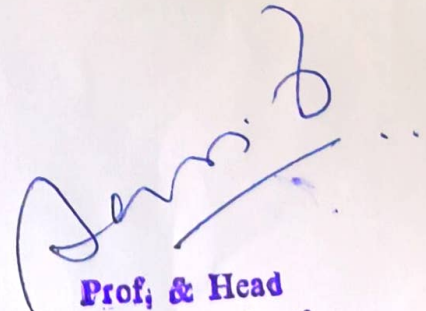
Prof. & Head
Dept. of Periodontics
S.B. Patil Institute For Dental
Sciences & Research, Bidar



Estd.: 1991

SOMANATH EDUCATIONAL TRUST'S

ಎಸ್. ಬಿ. ಪಾಟೀಲ ದಂತ ಮಹಾವಿದ್ಯಾಲಯ ಮತ್ತು ಸಂಶೋಧನಾ ಸಂಸ್ಥೆ ಬೀದರ

S. B. PATIL INSTITUTE FOR DENTAL SCIENCES & RESEARCH

BIDAR – 585 402 (KARNATAKA)

Accredited by National Assessment & Accreditation Council (NAAC)

(Recognized by National Dental Commission & Affiliated to Rajiv Gandhi University of Health Sciences)

Email: principalsbpdch@yahoo.co.in, Website: www.sbpatildentalcollege.in

Ph.: 08482-232101, Fax: 08482-232101

Department of Periodontology

RECESSION COVERAGE WITH PRF AND CTG

PT NAME – SATISH
AGE – 57
SEX – MALE
OPD No - 16740



PRE-OP

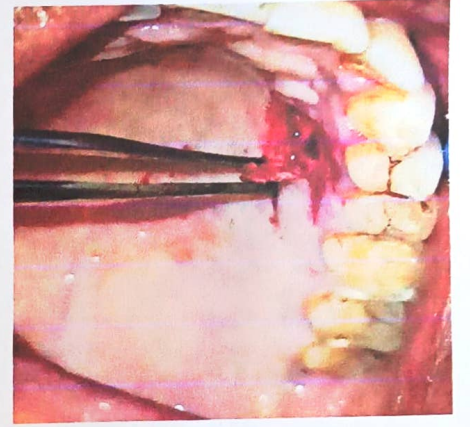

CTG HARVESTING FROM PALATE



INTRA-OP



FOLLOW UP

PRINCIPAL

S.B. Patil Institute For
Dental Sciences & Research
Mubad, Bidar-585402 (K.S)

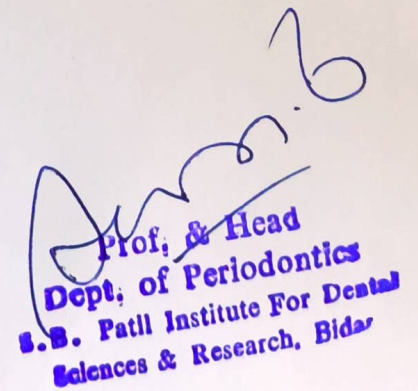
Prof. & Head
Dept. of Periodontics
S.B. Patil Institute For Dental
Sciences & Research, Bidar

SOMANATH EDUCATIONAL TRUST'S

ಎಸ್. ಬಿ. ಪಾಟೀಲ ದಂತ ಮಹಾವಿದ್ಯಾಲಯ ಮತ್ತು ಸಂಶೋಧನಾ ಸಂಸ್ಥೆ ಬೀದರ

S. B. PATIL INSTITUTE FOR DENTAL SCIENCES & RESEARCH

BIDAR – 585 402 (KARNATAKA)

Accredited by National Assessment & Accreditation Council (NAAC)

(Recognized by National Dental Commission & Affiliated to Rajiv Gandhi University of Health Sciences)

Email: principalsbpdch@yahoo.co.in, Website: www.sbpatildentalcollege.in

Ph.: 08482-232101, Fax: 08482-232101

Department of Periodontology

IRRITATIONAL FIBROMA EXCISION

Patient Name Urmila

Age 52

Sex Female

OPD No 27574



Pre-op

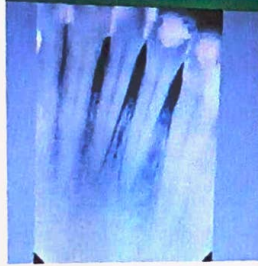

RVG



After scaling



Intra op



Post op

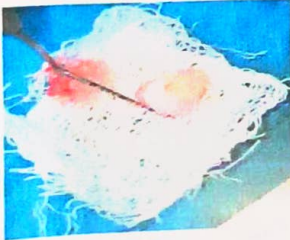

Sample collection

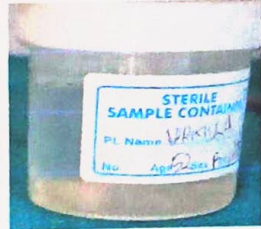

10 days follow up



Histopathology report

PRINCIPAL
S.B. Patil Institute For
Dental Sciences & Research
Neubad, Bidar-585402 (K.S)

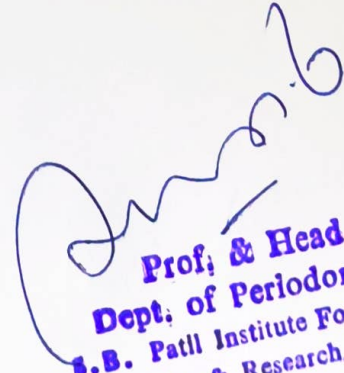
Prof. & Head
Dept. of Periodontics
S.B. Patil Institute For Dental
Sciences & Research, Bidar

SOMANATH EDUCATIONAL TRUST'S

ಎಸ್. ಬಿ. ಪಾಟೀಲ ದಂತ ಮಹಾವಿದ್ಯಾಲಯ ಮತ್ತು ಸಂಶೋಧನಾ ಸಂಸ್ಥೆ ಬೀದರ

S. B. PATIL INSTITUTE FOR DENTAL SCIENCES & RESEARCH
BIDAR – 585 402 (KARNATAKA)

Accredited by National Assessment & Accreditation Council (NAAC)

(Recognized by National Dental Commission & Affiliated to Rajiv Gandhi University of Health Sciences)

Email: principalsbpdch@yahoo.co.in, Website: www.sbpatilcollege.in

Ph.: 08482-232101, Fax: 08482-232101

Department of Periodontology

PT NAME MD AKRAM

AGE 49

SEX MALE

OPD NO 8573

IMPLANT OVERDENTURE WITH 1 MM BALL ATTACHMENT



PRE OP



IMPLANT PLACED

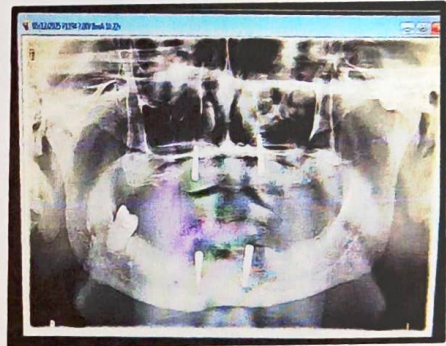
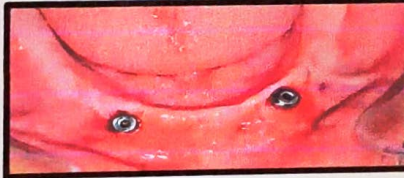

OPG

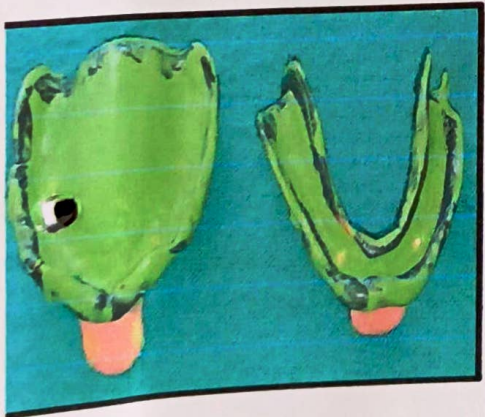

IMPRESSION



WAX RIM

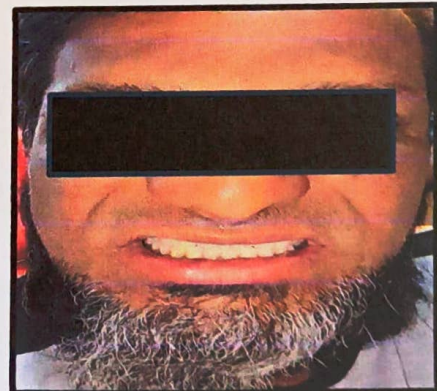

OVERDENTURE INSERTION

PRINCIPAL

S.B. Patil Institute For
Dental Sciences & Research
Naubad, Bidar-585402 (K.S)

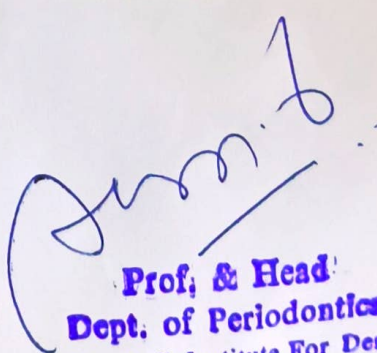
Prof. & Head
Dept. of Periodontics
S.B. Patil Institute For Dental
Sciences & Research, Bidar



SOMANATH EDUCATIONAL TRUST'S

ಎಸ್. ಬಿ. ಪಾಟೀಲ ದಂತ ಮಹಾವಿದ್ಯಾಲಯ ಮತ್ತು ಸಂಶೋಧನಾ ಸಂಸ್ಥೆ ಬೀದರ
S. B. PATIL INSTITUTE FOR DENTAL SCIENCES & RESEARCH
BIDAR – 585 402 (KARNATAKA)

Accredited by National Assessment & Accreditation Council (NAAC)
(Affiliated to Rajiv Gandhi University of Health Sciences & Recognised by Dental Council of India)
Email: principalsbpdch@yahoo.co.in, Website: www.sbpatildentalcollege.in

Estd.: 1991

Ref.: SET/SBPIDSR/BDR/2026-27/

Date: 23-04-2026

Department of oral and maxillofacial surgery

Pt name - Arun. Age- 25yrs/M Opd no-1934 Date-23/04/26

Diagnosis- Unilateral right parasymphysis fracture and left unilateral subcondylar fracture
Treatment-open reduction and internal fixation

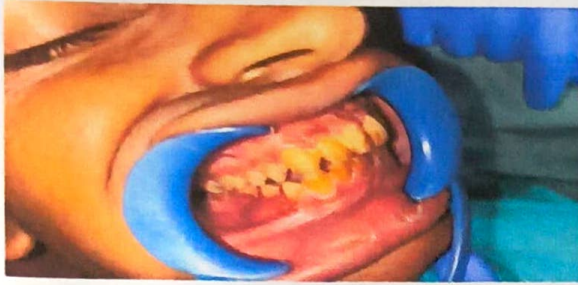

Preoperative intraoral view



Intraoral flap reflection and exposure of fracture line



Plate placement



Suture placement

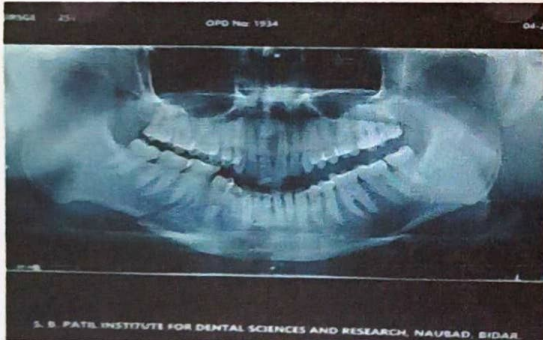

Pre operative OPG

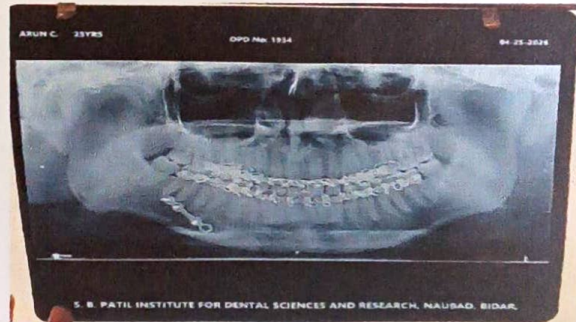

Post operative OPG



Post operative view

Deepak

Dept. of Oral & Maxillofacial Surgery
S.B.Patil Dental College & Hospital
BIDAR

Patil
23/4/26.

PRINCIPAL
S.B. Patil Institute For
Dental Sciences & Research
Naubad, Bidar-585402 (K.S)



Estd.: 1991

SOMANATH EDUCATIONAL TRUST'S

ಎಸ್. ಬಿ. ಪಾಟೀಲ ದಂತ ಮಹಾವಿದ್ಯಾಲಯ ಮತ್ತು ಸಂಶೋಧನಾ ಸಂಸ್ಥೆ ಬೀದರ

S. B. PATIL INSTITUTE FOR DENTAL SCIENCES & RESEARCH

BIDAR – 585 402 (KARNATAKA)

Accredited by National Assessment & Accreditation Council (NAAC)

(Recognized by National Dental Commission & Affiliated to Rajiv Gandhi University of Health Sciences)

Email: principalsbpdch@yahoo.co.in, Website: www.sbpatilcollege.in

Ph.: 08482-232101, Fax: 08482-232101

DEPARTMENT OF PEDODONTICS

SPECIAL CASES

1. Intrusion of 62 and re-eruption

PATIENT NAME: MD. Shabir

AGE: 4YR/ M

OPD NO: 18153

Pre-op showing severe intrusion of 62



Follow up after 1 year showing re-eruption of 62



Remani
Dept. of Pedodontics
S. B. Patil Institute's
New Hospital, BIDAR

Patil
PRINCIPAL
S.B. Patil Institute For
Dental Sciences & Research
Nambad, Bidar-585402 (K.S)



Estd.: 1991

SOMANATH EDUCATIONAL TRUST'S

ಎಸ್. ಬಿ. ಪಾಟೀಲ ದಂತ ಮಹಾವಿದ್ಯಾಲಯ ಮತ್ತು ಸಂಶೋಧನಾ ಸಂಸ್ಥೆ ಬೀದರ

S. B. PATIL INSTITUTE FOR DENTAL SCIENCES & RESEARCH

BIDAR – 585 402 (KARNATAKA)

Accredited by National Assessment & Accreditation Council (NAAC)

(Recognized by National Dental Commission & Affiliated to Rajiv Gandhi University of Health Sciences)

Email: principalsbpdch@yahoo.co.in, Website: www.sbpatilcollege.in

Ph.: 08482-232101, Fax: 08482-232101

2. MANGAEMENT OF PATIENT WITH CEREBRAL PALSY (Micro Seizurs)

PATIENT NAME: SHRIYANSH

AGE: 4YR/ M

OPD NO: 18049

TREATMENT DONE: GLASS INOMER RESTORATION WITH 55, 65,75,85



[Signature]
Dept. of Pedodontics
S. B. Patil Institute's
New Hospital, BIDAR

[Signature]
PRINCIPAL
S.B. Patil Institute For
Dental Sciences & Research
Naubad, Bidar-585402 (K.S)



SOMANATH EDUCATIONAL TRUST'S

S. B. PATIL INSTITUTE FOR DENTAL SCIENCES & RESEARCH,
NAUBAD, BIDAR – 585 402 (KARNATAKA)

(Accredited by National Assessment & Accreditation Council (NAAC)

(Recognized by Dental Council of India & Affiliated to Rajiv Gandhi University of Health Sciences)

Email: principalsbpdch@yahoo.co.in Website: www.sbpatildentalcollege.in

Phone: 08482-232101, Fax: 08482-232101

VITAL BLEACHING

PATIENT NAME: MS ASHWINI

OPD NUMBER: -05345

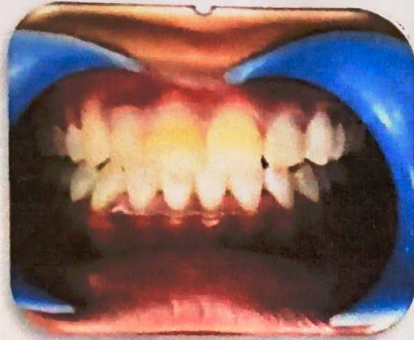

PRE OP PHOTOGRAPH



BLEACHING ASSISTED WITH POWER ACTIVATION

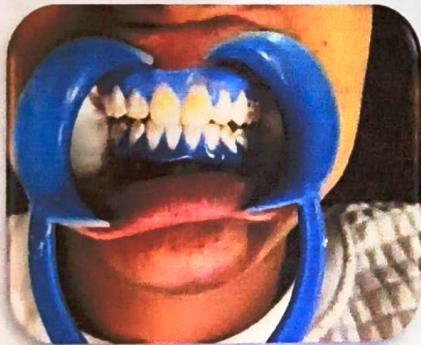

AFTER APPLYING GINGIDAM



POST OP PHOTOGRAPH



AFTER APPLYING OPALESCENT BLEACHING AGENT

HEAD OF DEPARTMENT
Conservative Dentistry & Endodontics
S.B. Patil Institute for Dental Sciences
Research, BIDAR (Karnataka)

PRINCIPAL

S.B. Patil Institute For
Dental Sciences & Research
Naubad, Bidar-585402 (K.S)



SOMANATH EDUCATIONAL TRUST'S
S. B. PATIL INSTITUTE FOR DENTAL SCIENCES & RESEARCH,
NAUBAD, BIDAR – 585 402 (KARNATAKA)

(Accredited by National Assessment & Accreditation Council (NAAC)
(Recognized by Dental Council of India & Affiliated to Rajiv Gandhi University of Health Sciences)

Email: principalsbpdch@yahoo.co.in Website: www.sbpatilcollege.in

Phone: 08482-232101, Fax: 08482-232101

INDIRECT COMPOSITE VENEERS

PATIENT NAME: MADIHA

OPD NUMBER: 24025



PRE OPERATIVE IMAGE I.R.T 13-23



VENEER PREPARATION DONE I.R.T 13-23



INDIRECT COMPOSITE VENEER CEMENTATION DONE I.R.T 13-23

PRINCIPAL

S.B. Patil Institute For
Dental Sciences & Research
Naubad, Bidar-585402 (K.S)

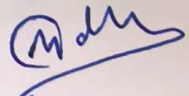

HEAD OF DEPARTMENT
Conservative Dentistry & Endodontics
S.B. Patil Institute for Dental Sciences
Research, BIDAR (Karnataka)

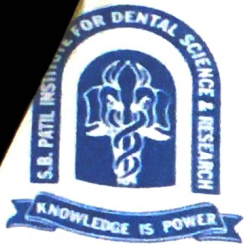

SOMANATH EDUCATIONAL TRUST'S
S. B. PATIL INSTITUTE FOR DENTAL SCIENCES & RESEARCH,
NAUBAD, BIDAR – 585 402 (KARNATAKA)
(Accredited by National Assessment & Accreditation Council (NAAC)
(Recognized by Dental Council of India & Affiliated to Rajiv Gandhi University of Health Sciences)
Email: principalsbpdch@yahoo.co.in Website: www.sbpatilcollege.in
Phone: 08482-232101, Fax: 08482-232101

APEXIFICATION

PATIENT NAME: SUMA

OPD NUMBER: 59426



PRE-OP IOPA I.R.T 12



OBTURATION DONE USING
BACK FILL TECHNIQUE

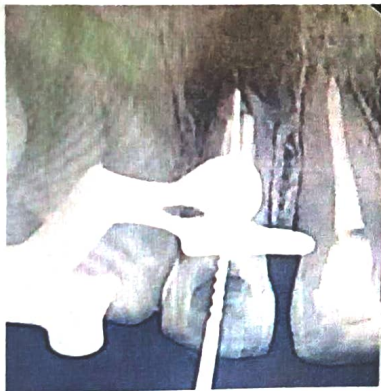

WORKING LENGTH
DETERMINATION



2 MONTH POST OPERATIVE
FOLLOW UP



MTA PLUG PLACED

HEAD OF DEPARTMENT
Conservative Dentistry & Endodontics
S.B. Patil Institute for Dental Sciences
Research, BIDAR (Karnataka)

PRINCIPAL
S.B. Patil Institute For
Dental Sciences & Research
Naubad, Bidar-585402 (K.S)



SOMANATH EDUCATIONAL TRUST'S
S. B. PATIL INSTITUTE FOR DENTAL SCIENCES & RESEARCH
BIDAR - 585 402 (KARNATAKA)
(Accredited by National Assessment & Accreditation Council (NAAC))
(Affiliated to Rajiv Gandhi University of Health Sciences & Recognized by Dental Council of India)

DEPARTMENT OF IMPLANTOLOGY

IMPLANT REHABILITATION I.R.T 45

PT NAME: FARID



IMPLANT PLACEMENT

OPD NUMBER: 13



SECONDARY STAGE ABUTMENT PLACED

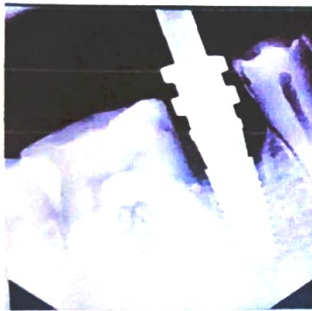

IMPRESSION COPING



OPEN TRAY IMPRESSION



METAL TRY IN



POST-OP

PRINCIPAL

S.B. Patil Institute For
Dental Sciences & Research
Naubad, Bidar-585402 (K.S)

INCHARGE
Dept. of Maxillofacial Implantology
SB Patil Institute for Dental Sciences & Research
BIDAR, KARNATAKA.



[Type here] SOMANATH EDUCATIONAL TRUST'S
S. B. PATIL INSTITUTE FOR DENTAL SCIENCES & RESEARCH
BIDAR - 585 402 (KARNATAKA)
(Accredited by National Assessment & Accreditation Council (NAAC))
(Affiliated to Rajiv Gandhi University of Health Sciences & Recognized by Dental
Council of India)

DEPARTMENT OF IMPLANTOLOGY

IMPLANT REHABILITATION I.R.T 26

PT NAME: LINGAPPA

OPD NUMBER: 9487

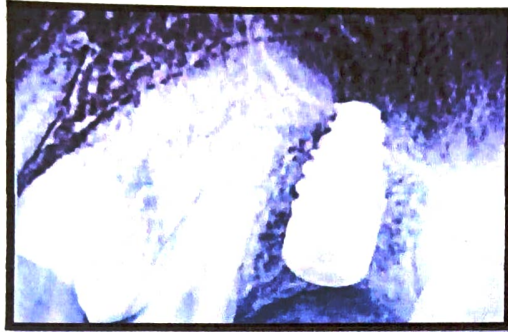

IMPLANT PLACEMENT



POST-OP

PRINCIPAL
S.B. Patil Institute For
Dental Sciences & Research
Naubad, Bidar-585402 (K.S)



INCHARGE
Dept. of Maxillofacial Implantology
SB Patil Institute for Dental Sciences & Research
BIDAR, KARNATAKA



SOMANATH EDUCATIONAL TRUST'S
S. B. PATIL INSTITUTE FOR DENTAL SCIENCES & RESEARCH
BIDAR - 585 402 (KARNATAKA)

(Accredited by National Assessment & Accreditation Council (NAAC) Estd: 1991
(Affiliated to Rajiv Gandhi University of Health Sciences & Recognized by Dental Council of India)

Email: principalsbpdch@yahoo.co.in Website: www.sbpatildentalcollege.in
Ph.: 08482 232101 Fax: 08482-232101

DEPARTMENT OF MAXILLOFACIAL PROSTHODONTICS & IMPLANTOLOGY

FIER ABUTMENT (Tenon-Mortise)

Pt Name: Prabhu Shetty

Opd Number:65966



Missing #24 And #26

Tooth Preparation With Gingival Retraction

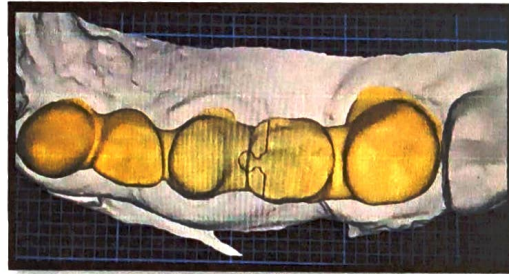
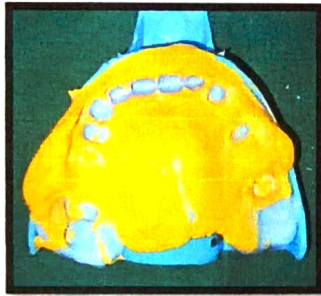

**Impression Recorded Using Putty
And Light Body**

Designing Of The Tenon Martise



Metal -Try In



**Cementation Of Anterior
And Posterior Segment**

PRINCIPAL
S.B. Patil Institute For
Dental Sciences & Research
Bidar, Bidar-585402 (K.S)

PROFESSOR & HOD
Dept. of Prosthodontics & Maxillofacial Implantology
SB Patil Institute for Dental Sciences & Research
BIDAR, KARNATAKA



SOMANATH EDUCATIONAL TRUST'S
S. B. PATIL INSTITUTE FOR DENTAL SCIENCES & RESEARCH INSTITUTIONAL
BIDAR - 585 402 (KARNATAKA)
(Accredited by National Assessment & Accreditation Council (NAAC))
(Affiliated to Rajiv Gandhi University of Health Sciences & Recognized by
Dental Council of India)
Email: principalsbpdch@yahoo.co.in Website: www.sbpatildentalcollege.in
Ph.: 08482 232101 Fax: 08482-232101

DEPARTMENT OF MAXILLOFACIAL PROSTHODONTICS & IMPLANTOLOGY

Patient name :-Sudarshan

Opd no:-45014

Procedure:-All on 4 hybrid denture

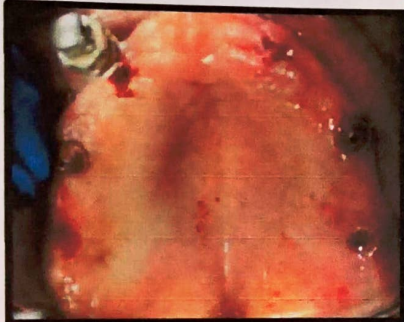

Implant placement
done



Emergency profile
after secondary stage

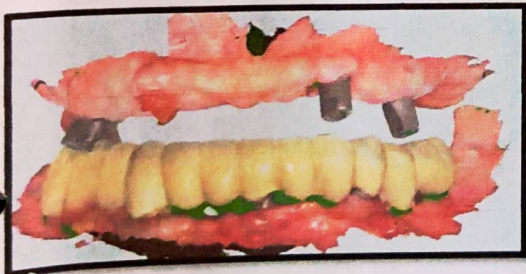

Scan body placement
and scanning done

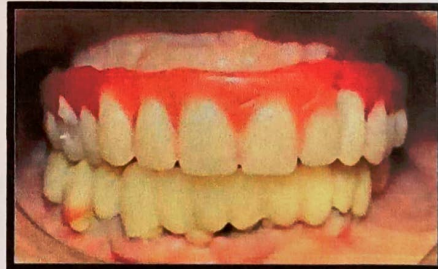

Try in all on 4 hybrid
denture



CAD CAM milled
bar

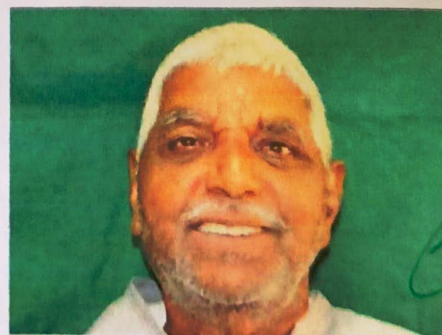

Final insertion of all
on 4 hybrid denture

PROFESSOR & HOD
Dept. of Maxillofacial Prosthodontics & Implantology
SB Patil Institute for Dental Sciences & Research
BIDAR, KARNATAKA.

INCHARGE
Dept. of Maxillofacial Prosthodontics & Implantology
SB Patil Institute for Dental Sciences & Research
BIDAR, KARNATAKA

Patil
PRINCIPAL
S.B. Patil Institute For
Dental Sciences & Research
Naubad, Bidar-585402



SOMANATH EDUCATIONAL TRUST'S
S. B. PATIL INSTITUTE FOR DENTAL SCIENCES & RESEARCH
BIDAR - 585 402 (KARNATAKA)

(Accredited by National Assessment & Accreditation Council (NAAC))
(Affiliated to Rajiv Gandhi University of Health Sciences & Recognized by Dental Council of India)
DEPARTMENT OF MAXILLOFACIAL PROSTHODONTICS & IMPLANTOLOGY

IMMEDIATE DENTURE

PATIENT NAME: KASHINATH

OPD NUMBER:16103

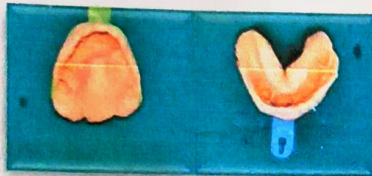

IMPRESSIONS



TRIMMING



PLACEMENT OF
SURGICAL TEMPLETES



PLACEMENT OF
SURGICAL TEMPLETES



TRY IN

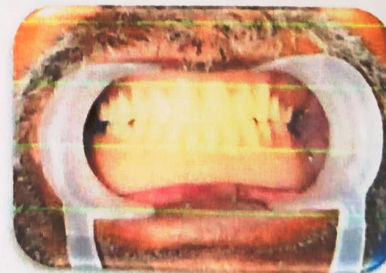

FINAL INSERTION

[Signature]
PROFESSOR & HOD
Dept. of Prosthodontics & Maxillofacial Implantology
SB Patil Institute for Dental Sciences & Research
BIDAR, KARNATAKA.

[Signature]
PRINCIPAL
S.B. Patil Institute For
Dental Sciences & Research
Naubad, Bidar-585402 (K)



SOMANATH EDUCATIONAL TRUST'S
S. B. PATIL INSTITUTE FOR DENTAL SCIENCES & RESEARCH
BIDAR - 585 402 (KARNATAKA)
(Accredited by National Assessment & Accreditation Council (NAAC))
(Affiliated to Rajiv Gandhi University of Health Sciences &
Recognized by Dental Council of India)
DEPARTMENT OF MAXILLOFACIAL PROSTHODONTICS AND
IMPLANTOLOGY

PATIENT NAME : BABURAO BIRADAR
OPD NO : 07008
AGE/SEX : 63/M

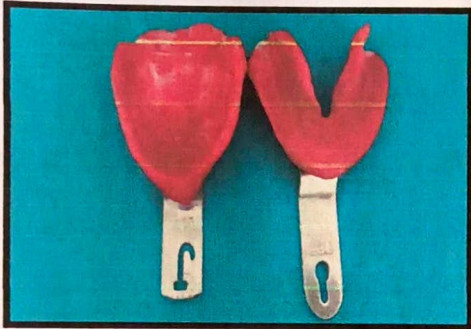

PRIMARY IMPRESSION

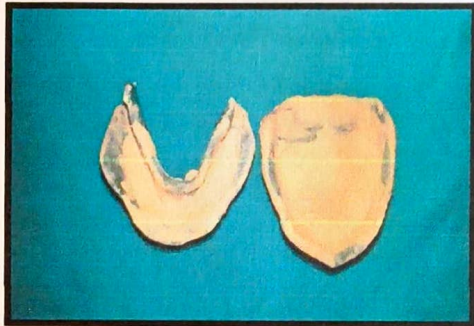

BORDER MOULDING & SECONDARY IMPRESSION

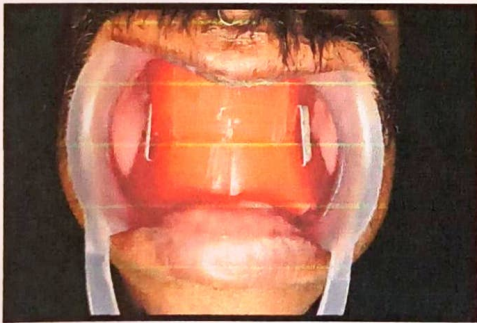

JAW RELATION

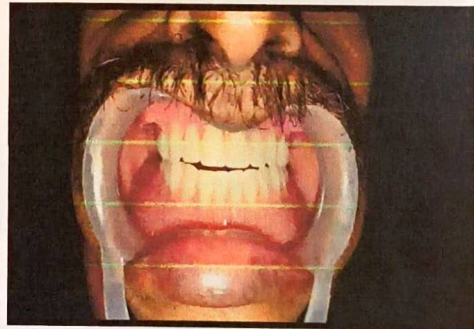

INSERTION



HOLLOW CHEEK PLUMPER



CHEEK PLUMPER

PROFESSOR & HOD
Dept of Prosthodontics & Maxillofacial Implantology
SB Patil Institute for Dental Sciences & Research
BIDAR, KARNATAKA.

[Signature]
PRINCIPAL
S.B. Patil Institute For
Dental Sciences & Research
Narbad, Bidar-585402 (I