



Estd.: 1991

SOMANATH EDUCATIONAL TRUST'S  
**S. B. PATIL INSTITUTE FOR DENTAL SCIENCES & RESEARCH**  
**BIDAR – 585 402 (KARNATAKA)**

(Affiliated to Rajiv Gandhi University of Health Sciences & Recognised by Dental Council of India)

Email: [principalsbpdch@yahoo.co.in](mailto:principalsbpdch@yahoo.co.in) [www.sbpatil dentalcollege.in](http://www.sbpatil dentalcollege.in)

Ph.: 08482 232101-232588 Fax.: 08482-232101

---

## **High End Equipments available in** **Institute with Applications**

- 1. Imaging and Morphometric Software**
  - a. Care Stream Imaging Software With application for OPG Imaging**
  - b. Nemoceph2D Software with Application for Orthodontic Cephalometric Imaging & Tracing**
- 2. Dental Laser Application for Surgical Procedures.**
- 3. Endodontic Microscope Application for Root canal therapy**

*S. B. Patil*

PRINCIPAL  
S.B. Patil Institute for  
Dental Science & Research  
NAUBAD, BIDAR-585402  
(Karnataka)

# Carestream

Registered Office: Carestream Health India Pvt Ltd.  
1st Floor, Sunteck Centre, Subhash Road,  
Vile-Parle(E), Mumbai 400 057

Toll Free no : - 1800 209 0190  
email id :- service-india@carestream.com

## INSTALLATION REPORT

SAP CODE:  
CUSTOMER NAME: S.B.PATIL DENTAL COLLEGE & HOSPITAL  
ADDRESS: NAUBAD

Territory : 345  
Date : 13.07.2016

City: BIDAR  
State: Karnataka  
Pin Code: 585401  
Contact Person: MR.SURESH  
Tel No: +91  
Fax No.  
Email ID

Cell No:- +91 9342906090

principalsbpdch@yahoo.co.in

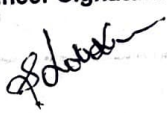
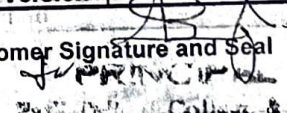
1. ESR (Employee No.)	2. Equipment / Accessory Model	3. Sr. No.	4. Equipment "K"#
19014355	CS 8100 SC	EEIG126	
Is Buyback Involved	Y / N	Modalities Attached	
Sr. No Old Eqpt.		1	4
Pick Up date		2	5
		3	6
5. Prime Activity Code XN	6. Feedback Code FFI	7. Direct / OEM GE / SI / PH / OT	8. New / Pre-owned NEW
9. Inst. Start Time 10.00 AM / 13.07.2016		10. Inst. End Time 20.00 PM / 13.07.2016	
<b>Comments:</b> The CS 8100 SC has been installed successfully. Image quality has been adjusted. All the technician have been trained. The equipment has been handedover to the customer in good condition.		<b>Ambient Conditions:</b> 1. Power Supply 230+10%, -5% ok 2. Online UPS ok 3. Grounding < 2 V A.C ok	
		4. Networking Okay ok 5. Backup with Cust. ok 6. Licences with Cust. ok 7. DRE/IMS Version 8. MCS/EBA Version 9. CR Software Version	
Engineer Signature	Customer Signature and Seal		
			
Note: Warranty of the equipment mentioned above will expire on 12.07.2018			

Dr. Deepak D. Bhorgonde  
Principal

S.B. Patil Institute for  
Dental Sciences & Research, BIDAR  
S.B. Patil Institute for  
Dental Science & Research  
NAUBAD, BIDAR-585402  
Karnataka

TLD-065670-000



lenovo

software - 720 - Admin - 50 QUALITY SHEET PAPER - 2009/2019 PAPER 78X110CM/100783

Content Format Panoramic Quality Control Options Window ?

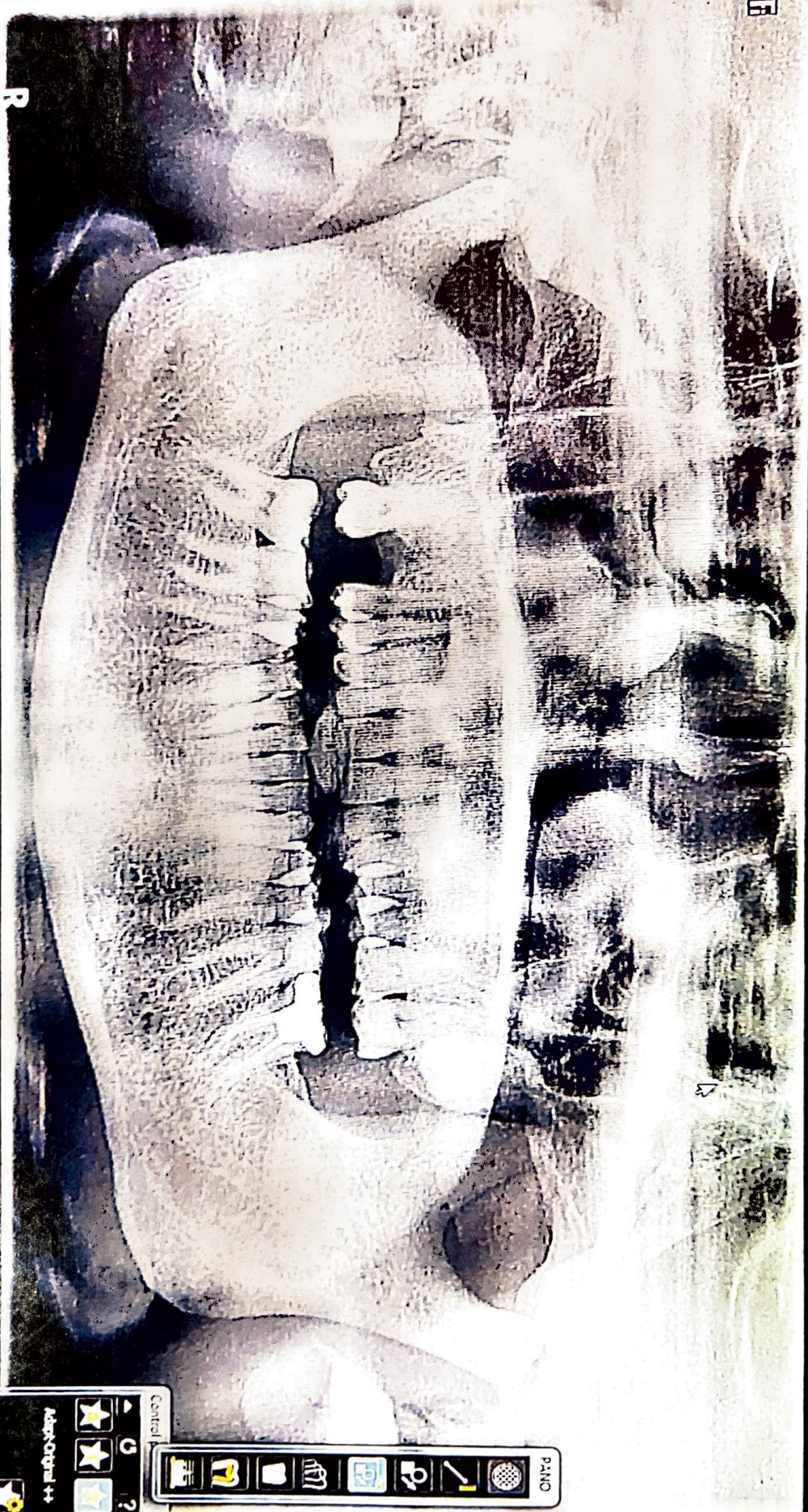

Windows taskbar icons including Start, File Explorer, Microsoft Edge, and other background applications.

12:40 PM 10/28/2022

Windows taskbar showing the Start button, a search icon, and a tray area with icons for Control, Network, Volume, and other system utilities.



26

**BILL**

GSTIN : 09AGUPS1711N1Z0

<b>SANSIN 3D SYSTEMS</b> K 64, Sector 11, NOIDA - 201 301 Uttar Pradesh +91.98110 50717 / 98999 10151		<b>SB PATIL INSTT. FOR DENTAL SCIENCES</b> Bidar - 585402 (Karnataka) State Code : 19    GST :		
Your Reference No & Date		Our Bill Number	Date	
SEV/SBP/DSR/BDR/EST/2020-21/551 dated 18/03/2021		21/20-21	March 20, 2021	
S.No.	PARTICULARS	QTY	RATE (Rs.)	TOTAL (Rs.)
1.	NemoCeph 2D - Basic Orthodontic Tracing Software	01	75,527.00	75,527.00
2.	Installation & Training		20,000.00	20,000.00
3.	Travelling with Tax paid = Rs. 17,278.00			
	<b>Total (1 + 2)</b>			<b>95,527.00</b>
	CGST			
	SGST			
	IGST		18%	17,195.00
	<b>TOTAL</b>			<b>1,12,722.00</b>

Rupees One Lakh Twelve Thousand Seven Hundred & Twenty Two only

**Total 1+2+3+IGST = 1,30,000.00**

**Terms & Conditions :**

1. Before visit to college, 30% discount agreed on quoted price of Rs. 1,85,000.00 = Rs. 1,30,000.00 exclusive of taxes.
2. After reaching college (Delhi - Hyderabad - Bidar), further negotiated the price, total amount Rs. 1,30,000.00 inclusive of all charges and including GST @ 18%.
3. Guarantee of software is 1 year from date of installation (18.03.2021), demo software installed.
4. All maintenance and technical support will be free online, till guarantee period.

*Amalalba*  
**PRINCIPAL**  
 S.B. Patil Institute for  
 Dental Science & Research  
 NAUBAD, BIDAR-585402

  
*Amalalba*  
 For Sansin 3D Systems

**PRINCIPAL**  
 S.B. Patil Institute for  
 Dental Science & Research  
 NAUBAD, BIDAR-585402  
 (Karnataka)



Shaista, 20 / F

000

000  
 Ceph  
 OSO  
 Car  
 Scan  
 FAB



Active being Measurements

Point Analysis

DOJ: -6.0 000 -4.0

Measurement	Active	Deviation	U/L	Med	DI	Condn	Qm
Dental Problem							
Maxillary Retusion (U/L)	-0.9 N		-4.0	-1.0	0.0	2.1	Dental Dev
Class II Relation (A)	2.2 X		5.0	1.0	1.0	4.2	Deviation 1.2
Overbite (B1:A1) (V)	5.9 F		0.0	2.5	1.6	3.4	Deviation 3.8
Overbite (B1:A1) (V)	2.5		0.0	2.5	5.0	0.1	Normal
Lower Incisor Extr. (L)	1.2 N		-0.8	1.3	1.1	-0.0	Normal
Proclinal Angle (L)	144P		120P	120P	130P	130P	Deviation 10P
Skeletal Problem							
Goenery (A:NBog)	2.9 N		-0.1	1.7	1.7	1.2	Skeletal Dev
Lower Incisor Procl.	39P		0P	0P	10P	0P	Deviation 10P
Dento-Skeletal Pro.	11.3 N		10.1	11.3	14.0	-2.6	Class I
Upper Incisor Procl.	2.7		0	1.0	1.1	1.7	Deviation 1.5
Upper Incisor Procl.	3.1 N		1.2	1.5	1.8	-0.4	Normal
Upper Incisor Procl.	1.9P		1.8P	2.2P	2.9P	0P	Deviation 1P
Upper Incisor Procl.	2.2P		2.0P	2.9P	3.7P	0P	Deviation 1P
Occisal Plane to R.	61.5		2.3	0.7	1.7	1.5	Deviation 1.5

Measurements: (B) H (A)

NEMOTEC

Approved Label

PRINCIPAL

S.B. Patil Institute for



06CPQB1136M1ZT

10

INVOICE

Ph.: +91-9896000576

## GEM OPTICAL INSTRUMENTS INDUSTRIES

pvr-9

279, Sector - 2, HSIIDC, IGC, Saha (Ambala) 133104  
 Mobile: +91-9896000576, 9896133994 E-mail: gemoptic@gmail.com  
 Website: www.gemopticals.com

S.B. Patil Institute for Denal Sciences & Research  
 Naubad,  
 Bidar - 585 402  
 Kamataka

Invoice No.: 029  
 Date: 29-08-2020

SR. NO.	PARTICULARS	HSN	Qty.	Unit	PRICE (per Item)	AMOUNT Rs.
1	5 Step Dental Operating Microscope floor stand model with all accessories with extra foot pedal and FL-300mm lens  (Your P.O. No. SET/SBPIDSR/BDR/EST/2020-21/84 dt. 11-08-20)	446. 8011	1	NOS	152542.38	152542.3
Total Amount						152542.3
Add SGST @						
Add CGST @						
Add IGST @					18%	27457.6
Grand Total						180000.0
Terms: 1 Bills not paid within seven days are subject to interest @ 1%p.m. 2 All disputes subject to Ambala Jurisdiction. 3 Goods once sold will not be taken back 4 Warranty - 2 Years.						

Checked & Verified *[Signature]*  
 for GEM OPTICAL INSTRUMENTS IND  
 PRINCIPAL  
 S.B. Patil Institute for  
 Dental Science & Research  
 NAUBAD, BIDAR-585402  
 (Karnataka)

**SUN DENTAL DISTRIBUTORS**  
 A, King koti, G 19 Agarwal Chambers  
 Naubad- 500001  
 GSTIN/UIN: 36ADFPB3895G1ZJ  
 State name: Telangana, code: 36  
 E-MAIL: sundentalhyd@gmail.com

Buyer:  
**S B Patil Institute For Dental sciences and Research**  
 Naubad  
 Bidar  
 State name : Karnataka, Code:29

Invoice No. e-Way Bill No. <b>165</b>	Dated <b>03-09-2018</b>
Delivery note	Mode/Terms of payment
Supplier's Ref. <b>165</b>	Other Reference(s)
Dispatch document no.	Delivery note date
Dispatched through	Destination
Terms of delivery	

S.no	Description of goods	HSN/SAC	Quantity	Rate	per	Disc. %	Amount
1	CHEESE II (GIGAA LASER)	90212100	1 unit	3,23,000.00	PCS		3,23,000.00
	IGST OUTPUT						17,000.00
	<b>Total</b>		<b>1unit</b>				<b>3,40,000.00</b>

Amount chargeable(in words) E. & C  
**INR Three lakh forty thousand Only**

HSN/SAC	Taxable value	Integrated Tax		Total Tax Amount
		Rate	Amount	
90212100	3,23,000.00	5%	17000.00	17000.00
<b>Total</b>	<b>3,23,000.00</b>		<b>17000.00</b>	<b>17000.00</b>

Tax Amount (in words): **INR Seventeen thousand Only**

Company's PAN: **ADFPB3895G**

Declaration  
 We declare that this invoice shows the actual price of the goods described and that all particulars are true and correct

Company's Bank Details  
 Bank Name : **INDIAN OVERSEAS BANK #176**  
 A/c No : **161602000000176**  
 Branch & IFS Code : **Abids,Hyderabad-5000001 IOBA0001**  
**For Sun Dental Distributors**

  
 Authorized signatory

**SUBJECT TO HYDERABAD JURISDICTION**  
 This is A Computer Generated Invoice

*Verified*  
*Forward connect*  
  
**PRINCIPAL**  
**S.B. Patil Institute for**  
**Dental Science & Research**  
**NAUBAD, BIDAR 585402**  
**(Karnataka)**



SOMANATH EDUCATIONAL TRUST'S  
**S. B. PATIL INSTITUTE FOR DENTAL SCIENCES & RESEARCH**  
**BIDAR – 585 402 (KARNATAKA)**

(Affiliated to Rajiv Gandhi University of Health Sciences & Recognised by Dental Council of India)  
Email: [principalsbpdch@yahoo.co.in](mailto:principalsbpdch@yahoo.co.in) [www.sbpatilcollege.in](http://www.sbpatilcollege.in)  
Ph.: 08482 232101-232588 Fax.: 08482-232101

Estd.: 1991

### 8.1.5 The Students are trained for using High Equipment for Diagnostic and therapeutic purposes in the Institution

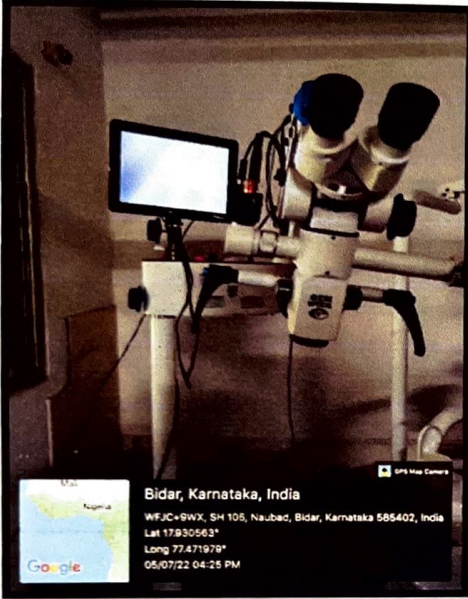

**Endodontic Microscope**

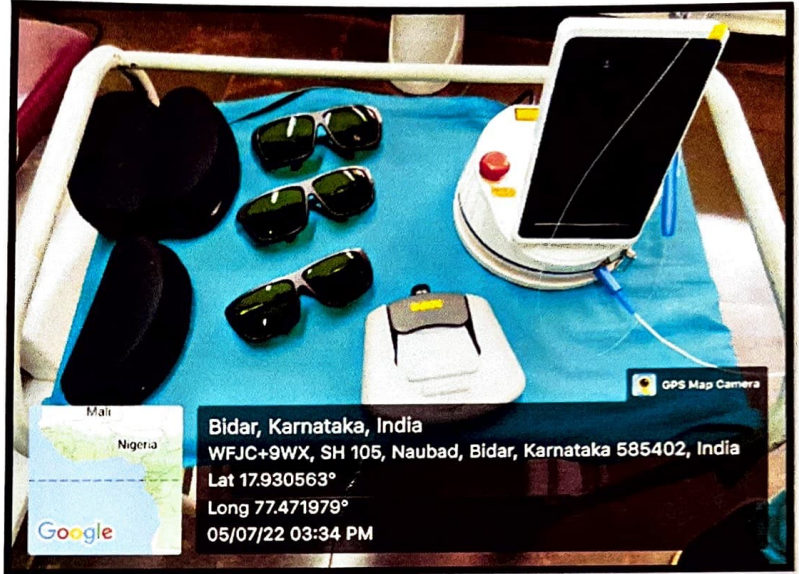

**Dental laser unit**

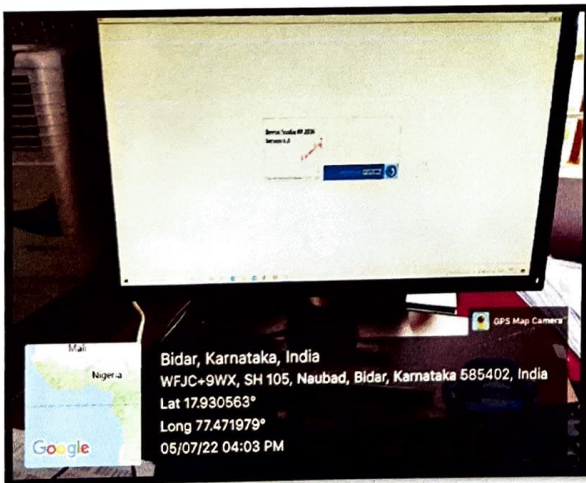

**Morphometric softwares**

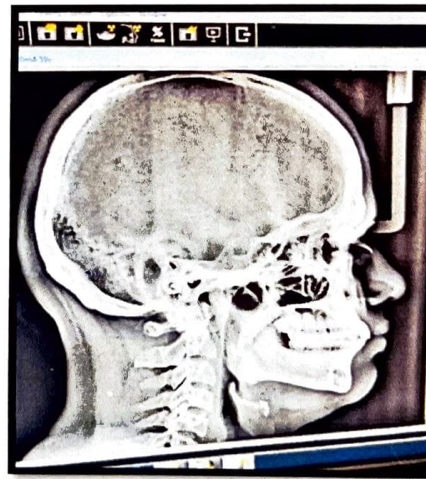

*S. B. Patil*  
**PRINCIPAL**  
**S.B. Patil Institute for**  
**Dental Science & Research**  
**NAUBAD, BIDAR - 585402**  
**(Karnataka)**