



SOMANATH EDUCATIONAL TRUST'S  
**S. B. PATIL INSTITUTE FOR DENTAL SCIENCES & RESEARCH**  
**BIDAR – 585 402 (KARNATAKA)**

(Affiliated to Rajiv Gandhi University of Health Sciences & Recognised by Dental Council of India)

Email: [principalsbpdc@yaho.co.in](mailto:principalsbpdc@yaho.co.in) [www.sbpatilcollege.in](http://www.sbpatilcollege.in)

Ph.: 08482 232101-232588 Fax.: 08482-232101

Estd.: 1991

## **Criteria to Identify Advance and Slow Learners**

S. B. Patil Institute For Dental Sciences and Research, Provides the Inclusive Learning environments for all students enrolled from diverse backgrounds.

After Admission every student is classified into two categories

1. Advance Learner
2. Slow Learner

### **To do this following procedure is followed**

1. Faculty members do the qualitative and quantitative analysis of the students;
2. Qualitative Analysis involves the three-point check such as Records, Practical's and Assignment
3. Quantitative Analysis involves NEET Marks and First Internal Marks.
4. In Addition to Classroom behavior and active engagement during the teaching is also considered by the teachers

  
**PRINCIPAL**  
**S.B. Patil Institute for**  
**Dental Science & Research**  
**NAUBAD, BIDAR-585402**  
**(Karnataka)**



SOMANATH EDUCATIONAL TRUST'S  
**S. B. PATIL INSTITUTE FOR DENTAL SCIENCES & RESEARCH**  
**BIDAR – 585 402 (KARNATAKA)**

(Affiliated to Rajiv Gandhi University of Health Sciences & Recognised by Dental Council of India)  
Email: [principalsbpdch@yahoo.co.in](mailto:principalsbpdch@yahoo.co.in) [www.sbpatildentalcollege.in](http://www.sbpatildentalcollege.in)  
Ph.: 08482 232101-232588 Fax.: 08482-232101

Estd.: 1991

**PROCESS CAN BE VISUALIZED AS FOLLOWS**

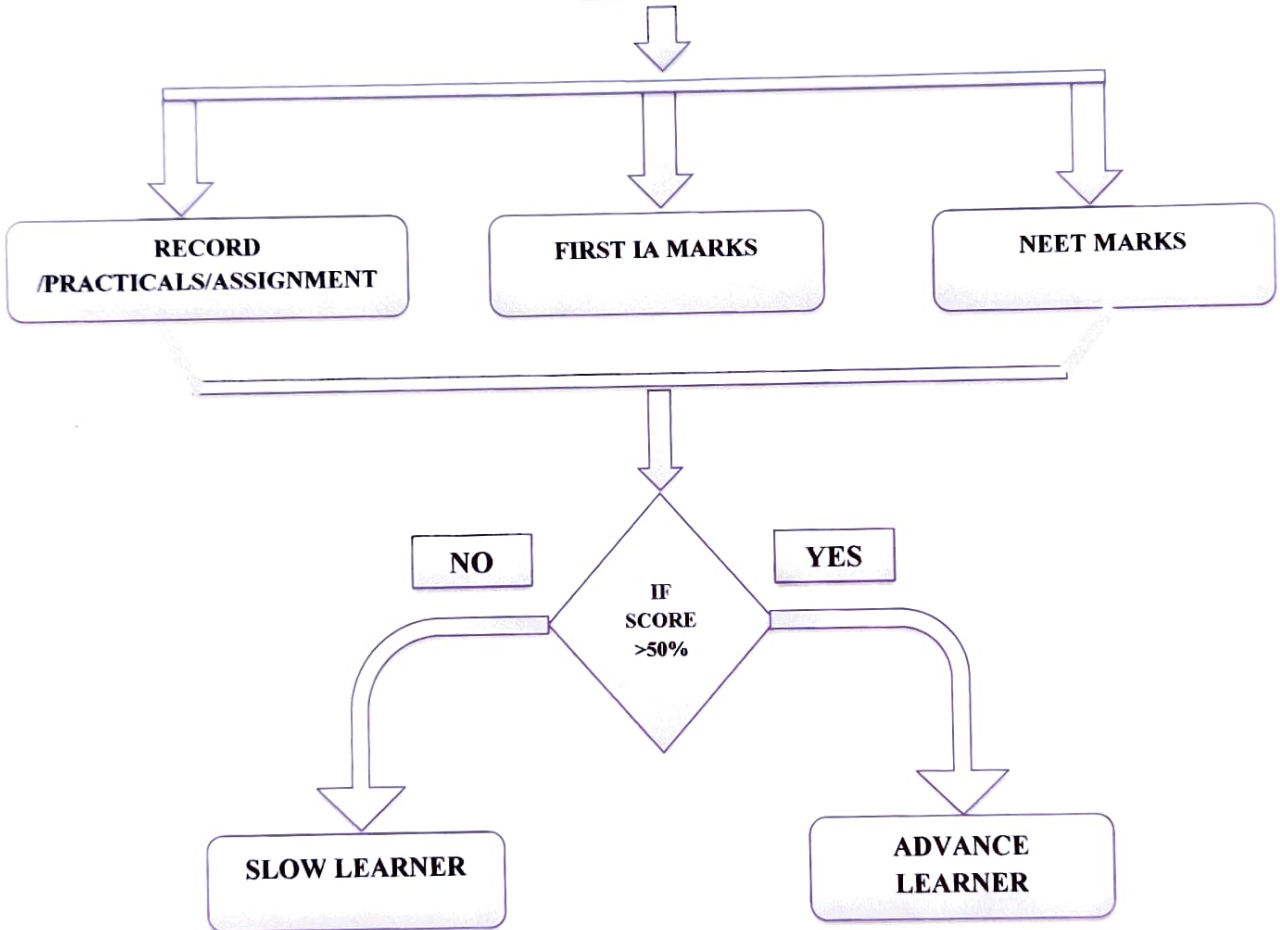

**Programs for Slow Learners**

1. Remedial Coaching.
2. Personal Counselling.
3. Providing extra books and notes.
4. Discussions.
5. Conducting chapter wise tests.
6. Providing Solved question papers and question banks.

**Programs for Advance Learners**

1. Poster Presentation.
2. Case Presentation
3. Class Representatives
4. Peer Teaches
5. Serving Various Institutional committees
6. Active Participation in student related activities
7. Volunteer Opportunity.

*Somanatha*  
PRINCIPAL  
S.B. Patil Institute for  
Dental Science & Research  
NAIBAD, BIDAR-585402



Estd.: 1991

SOMANATH EDUCATIONAL TRUST'S  
**S. B. PATIL INSTITUTE FOR DENTAL SCIENCES & RESEARCH**  
**BIDAR – 585 402 (KARNATAKA)**

(Affiliated to Rajiv Gandhi University of Health Sciences & Recognised by Dental Council of India)

Email: [principalsbpdch@yahoo.co.in](mailto:principalsbpdch@yahoo.co.in) [www.sbpatedentalcollege.co](http://www.sbpatedentalcollege.co)

Ph.: 08482 232101-232588 Fax.: 08482-232101

**I BDS GENERAL ANATOMY (2020-2021) MARCH**

Sl. No.	Reg. No.	Name of the Student	Quantitative Analysis			Qualitative Analysis			
			Neet Marks	Internal Marks	F/S	Record	Histology	Assignments	F/S
		RS3							
1	17D-0522	Ms. Rabeela Saima Siddiqui	155	82	S	C	B	C	S
2	19D-1273	Ms. Angel	186	86	S	B	B	C	S
3	19D-1274	Ms. Anjali	205	83	S	C	B	B	S
4	19D-1275	Ms. Arshiya Khanam	261	89	F	A	B	A	F
5	19D-1276	Ms. Bhagyashree A Ekbote	189	85	S	C	B	C	S
6	19D-1278	Ms. Gaude Siya Subhash	187	83	S	C	B	B	S
7	19D-1280	Mr. Hanumanthappa Edli	131	82	S	B	B	C	S
8	19D-1281	Ms. Ishika	251	86	F	A	B	A	F
9	19D-1282	Mr. Junaid Ahmed	156	86	S	B	C	B	S
10	19D-1283	Ms. Kaunain Mohammadi	253	89	F	A	A	A	F
11	19D-1284	Ms. Keerthi Raje	107	85	S	C	B	B	S
12	19D-1286	Mr. Krishna Madival	169	81	S	B	B	C	S
13	19D-1288	Mr. Md. Saqlain Pasha	344	88	F	B	B	A	F
14	19D-1289	Mr. Mohammed Zaheeruddin	421	90	F	A	A	A	F
15	19D-1291	Ms. Nandini	175	83	S	B	C	B	S
16	19D-1293	Ms. Pooja Dilip Kalekar	107	82	S	C	B	B	S
17	19D-1294	Mr. Rahmathullah Mohammed	156	81	S	C	B	C	S
18	19D-1296	Ms. Rithika Majage	112	82	S	B	C	B	S
19	19D-1297	Ms. Ruqaiyya Mulla	246	87	F	A	B	A	F
20	19D-1298	Mr. Saikiran	286	87	F	B	B	B	F
21	19D-1299	Ms. Samreen Naaz	264	86	F	B	A	A	F
22	19D-1302	Ms. Sree Krithi Lakkaraju	246	90	F	B	A	A	F
23	19D-1303	Ms. Syeda Afifa Ansab	219	88	F	A	B	A	F
24	19D-1305	Ms. Veena Karbari	133	86	S	B	C	B	S
25	19D-1306	Mr. Vidyand S. Gurumath	328	94	F	A	A	B	F

*Somanath*  
PRINCIPAL  
S. B. Patil Institute for  
Dental Science & Research  
NAUBAD, BIDAR-585402  
(Karnataka)



Estd.: 1991

SOMANATHI EDUCATIONAL TRUST'S  
**S. B. PATIL INSTITUTE FOR DENTAL SCIENCES & RESEARCH**  
**BIDAR – 585 402 (KARNATAKA)**

(Affiliated to Rajiv Gandhi University of Health Sciences & Recognised by Dental Council of India)

Email: [principalsbpdch@yahoo.co.in](mailto:principalsbpdch@yahoo.co.in) [www.sbpatilcollege.co](http://www.sbpatilcollege.co)

Ph.: 08482 232101-232588 Fax.: 08482-232101

**I BDS BIOCHEMISTRY (2020-2021) MARCH**

Sl. No.	Reg. No.	Name of the Student	Quantitative Analysis			Qualitative Analysis			
			Neet Marks	Internal Marks	F/S	Record	Practicals	Assignments	F/S
		RS3							
1	17D-0522	Ms. Rabeela Saima Siddiqui	155	85	S	B	C	B	S
2	19D-1273	Ms. Angel	186	81	S	B	B	C	S
3	19D-1274	Ms. Anjali	205	83	S	C	C	B	S
4	19D-1275	Ms. Arshiya Khanam	261	85	F	A	B	C	F
5	19D-1276	Ms. Bhagyashree A Ekbote	189	85	S	B	B	C	S
6	19D-1278	Ms. Gaude Siya Subhash	187	83	S	B	C	B	S
7	19D-1280	Mr. Hanumanthappa Edli	131	82	S	C	B	C	S
8	19D-1282	Mr. Junaid Ahmed	156	81	S	B	B	C	S
9	19D-1284	Ms. Keerthi Raje	107	82	S	C	C	B	S
10	19D-1286	Mr. Krishna Madival	169	86	S	B	B	B	S
11	19D-1288	Mr. Md. Saqlain Pasha	344	86	F	B	A	B	F
12	19D-1293	Ms. Pooja Dilip Kalekar	107	82	S	B	C	B	S
13	19D-1294	Mr. Rahmathullah Mohammed	156	86	S	C	B	B	S
14	19D-1296	Ms. Rithika Majage	112	83	S	C	C	B	S
15	19D-1299	Ms. Samreen Naaz	264	87	F	A	B	A	F
16	19D-1305	Ms. Veena Karbari	133	83	S	B	B	C	S

*Shamshulaba*  
PRINCIPAL  
S.B. Patil Institute for  
Dental Science & Research  
NAUBAD, BIDAR-585402  
(Karnataka)



SOMANATH EDUCATIONAL TRUST'S  
**S. B. PATIL INSTITUTE FOR DENTAL SCIENCES & RESEARCH**  
**BIDAR – 585 402 (KARNATAKA)**

(Affiliated to Rajiv Gandhi University of Health Sciences & Recognised by Dental Council of India)

Email: [principalsbpdch@yahoo.co.in](mailto:principalsbpdch@yahoo.co.in) [www.sbpatildentalcollege.co](http://www.sbpatildentalcollege.co)

Ph.: 08482 232101-232588 Fax.: 08482-232101

Estd.: 1991

**I BDS Physiology (2020-2021) MARCH**

Sl. No.	Reg. No.	Name of the Student	Quantitative Analysis			Qualitative Analysis			
			Neet Marks	Internal Marks	F/S	Record	Practicals	Assignments	F/S
		<b>RS3</b>							
1	17D-0522	Ms. Rabeela Saima Siddiqui	155	85	S	B	C	B	S
2	19D-1273	Ms. Angel	186	81	S	B	B	C	S
3	19D-1274	Ms. Anjali	205	83	S	C	C	B	S
4	19D-1275	Ms. Arshiya Khanam	261	85	F	A	B	C	F
5	19D-1276	Ms. Bhagyashree A Ekbote	189	85	S	B	B	C	S
6	19D-1278	Ms. Gaude Siya Subhash	187	83	S	B	C	B	S
7	19D-1280	Mr. Hanumanthappa Edli	131	82	S	C	B	C	S
8	19D-1282	Mr. Junaid Ahmed	156	81	S	B	B	C	S
9	19D-1284	Ms. Keerthi Rajee	107	82	S	C	C	B	S
10	19D-1286	Mr. Krishna Madival	169	86	S	B	B	B	S
11	19D-1288	Mr. Md. Saqlain Pasha	344	86	F	B	A	B	F
12	19D-1293	Ms. Pooja Dilip Kalekar	107	82	S	B	C	B	S
13	19D-1294	Mr. Rahmathullah Mohammed	156	86	S	C	B	B	S
14	19D-1296	Ms. Rithika Majage	112	83	S	C	C	B	S
15	19D-1299	Ms. Samreen Naaz	264	87	F	A	B	A	F
16	19D-1305	Ms. Veena Karbari	133	83	S	B	B	C	S

*S. B. Patil*  
**PRINCIPAL**  
S. B. Patil Institute for  
Dental Science & Research  
NAUBAD, BIDAR-585402  
Karnataka



Estd.: 1991

SOMANATH EDUCATIONAL TRUST'S  
**S. B. PATIL INSTITUTE FOR DENTAL SCIENCES & RESEARCH**  
**BIDAR – 585 402 (KARNATAKA)**

(Affiliated to Rajiv Gandhi University of Health Sciences & Recognised by Dental Council of India)

Email: [principalsbpdch@yahoo.co.in](mailto:principalsbpdch@yahoo.co.in) [www.sbpatilcollege.co](http://www.sbpatilcollege.co)

Ph.: 08482 232101-232588 Fax.: 08482-232101

**I BDS Dental Anatomy (2020-2021) MARCH**

Sl. No.	Reg. No.	Name of the Student	Quantitative Analysis			Qualitative Analysis			
			Neet Marks	Internal Marks	F/S	Record	Carving	Assignments	F/S
		<b>RS3</b>							
1	19D-1270	Mr. Ajay Uppe	239	84	F	A	A	A	F
2	19D-1273	Ms. Angel	186	86	S	C	B	C	S
3	19D-1274	Ms. Anjali	205	83	S	A	B	A	F
4	19D-1275	Ms. Arshiya Khanam	261	94	F	B	A	B	F
5	19D-1278	Ms. Gaude Siya Subhash	187	85	S	B	B	A	S
6	19D-1280	Mr. Hanumanthappa Edli	131	83	S	C	B	C	S
7	19D-1283	Ms. Kaunain Mohammadi	253	90	F	B	A	A	F
8	19D-1284	Ms. Keerthi Raje	107	85	S	C	B	C	S
9	19D-1286	Mr. Krishna Madival	169	83	S	C	B	C	S
10	19D-1288	Mr. Md. Saqlain Pasha	344	70	F	A	B	B	F
11	19D-1289	Mr. Mohammed Zaheeruddin	421	92	F	A	B	A	F
12	19D-1291	Ms. Nandini	175	81	S	C	B	C	S
13	19D-1293	Ms. Pooja Dilip Kalekar	107	82	S	C	B	C	S
14	19D-1294	Mr. Rahmathullah Mohammed	156	86	S	C	B	C	S
15	19D-1296	Ms. Rithika Majage	112	83	S	C	B	C	S
16	19D-1297	Ms. Ruqaiyya Mulla	246	94	F	A	B	A	F
17	19D-1299	Ms. Samreen Naaz	264	77	F	B	B	A	F
18	19D-1302	Ms. Sree Krithi Lakkaraju	246	75	F	A	A	B	F
19	19D-1305	Ms. Veena Karbari	133	58	S	C	B	C	S

*Amad-Allah*  
PRINCIPAL  
S.B. Patil Institute for  
Dental Science & Research  
NAUBAD, BIDAR-585402  
(Karnataka)



Estd.: 1991

SOMANATHI EDUCATIONAL TRUST'S  
**S. B. PATIL INSTITUTE FOR DENTAL SCIENCES & RESEARCH**  
**BIDAR – 585 402 (KARNATAKA)**

(Affiliated to Rajiv Gandhi University of Health Sciences & Recognised by Dental Council of India)

Email: [principalsbpdch@yahoo.co.in](mailto:principalsbpdch@yahoo.co.in) [www.sbpatilcollege.co](http://www.sbpatilcollege.co)

Ph.: 08482 232101-232588 Fax.: 08482-232101

**II BDS GENERAL PATHOLOGY (2020-2021) MARCH**

Sl. No.	Reg. No.	Name of the Student	Quantitative Analysis		Qualitative Analysis			
			Internal Marks	F/S	Record	Practical	Assignments	F/S
		<b>RS3</b>						
1	17D0509	FOUJI PRAFUL RAJ	87	F	B	A	A	F
2	17D0532	VAISHALI GUPTA	87	F	B	B	A	F
3	18D1278	AKASH D T	86	F	A	B	B	F
<b>4</b>	<b>18D1285</b>	<b>GOUHAR FATHIMA</b>	<b>59</b>	<b>S</b>	<b>C</b>	<b>B</b>	<b>C</b>	<b>S</b>
5	18D1286	KALYANI	90	F	B	A	B	F

*S. B. Patil*  
**PRINCIPAL**  
S.B. Patil Institute for  
Dental Science & Research  
NAUBAD, BIDAR-585402  
(Karnataka)



Estd.: 1991

SOMANATH EDUCATIONAL TRUST'S  
**S. B. PATIL INSTITUTE FOR DENTAL SCIENCES & RESEARCH**  
**BIDAR – 585 402 (KARNATAKA)**

(Affiliated to Rajiv Gandhi University of Health Sciences & Recognised by Dental Council of India)  
Email: principalsbpdch@yahoo.co.in www.sbpatilcollege.co  
Ph.: 08482 232101-232588 Fax.: 08482-232101

**II BDS MICROBIOLOGY (2020-2021) MARCH**

Sl. No.	Reg. No.	Name of the Student	Quantitative Analysis		Qualitative Analysis			
			Internal Marks	F/S	Record	Practical	Assignments	F/S
RS3								
1	17D0509	FOUJI PRAFUL RAJ	87	F	B	A	A	F
2	17D0532	VAISHALI GUPTA	87	F	B	B	A	F
3	18D1278	AKASH D T	86	F	A	B	B	F
4	18D1285	GOUHAR FATHIMA	59	S	C	B	C	S
5	18D1286	KALYANI	90	F	B	A	B	F

  
**PRINCIPAL**  
S.B. Patil Institute for  
Dental Science & Research  
TAUBAD, BIDAR-585402  
(Karnataka)





Estd.: 1991

SOMANATH EDUCATIONAL TRUST'S  
**S. B. PATIL INSTITUTE FOR DENTAL SCIENCES & RESEARCH**  
**BIDAR – 585 402 (KARNATAKA)**

(Affiliated to Rajiv Gandhi University of Health Sciences & Recognised by Dental Council of India)

Email: [principalsbpdch@yahoo.co.in](mailto:principalsbpdch@yahoo.co.in) [www.sbpatilcollege.co](http://www.sbpatilcollege.co)

Ph.: 08482 232101-232588 Fax.: 08482-232101

**II BDS General Pharmacology (2020-2021) MARCH**

Sl. No.	Reg. No.	Name of the Student	Quantitative Analysis		Qualitative Analysis			
			Internal Marks	F/S	Record	Practical	Assignments	F/S
		<b>RS3</b>						
1	17D0509	FOUJI PRAFUL RAJ	57	S	B	C	B	S
2	17D0519	NAGARGOJE YOGESHWARI	87	F	A	A	A	F
3	17D0532	VAISHALI GUPTA	87	F	A	B	A	F
4	18D1278	AKASH D T	86	F	B	B	A	F
5	18D1286	KALYANI	90	F	A	B	B	F
6	18D1294	POOJA	88	F	B	A	B	F
7	18D1297	SANJANA RAGA	59	S	C	C	B	S
8	18D1298	SHAYEMA ASHFAQUE	58	S	B	C	B	S

  
**PRINCIPAL**  
S.B. Patil Institute for  
Dental Science & Research  
NAUBAD, BIDAR-585402  
(Karnataka)



Estd.: 1991

SOMANATHI EDUCATIONAL TRUST'S  
**S. B. PATIL INSTITUTE FOR DENTAL SCIENCES & RESEARCH**  
**BIDAR – 585 402 (KARNATAKA)**

(Affiliated to Rajiv Gandhi University of Health Sciences & Recognised by Dental Council of India)

Email: [principalsbpdc@yahoo.co.in](mailto:principalsbpdc@yahoo.co.in) [www.sbpatildentalcollege.co](http://www.sbpatildentalcollege.co)

Ph.: 08482 232101-232588 Fax.: 08482-232101

**II BDS Dental Material (2020-2021) MARCH**

Sl. No.	Reg. No.	Name of the Student	Quantitative Analysis		Qualitative Analysis			
			Internal Marks	F/S	Record	Practical	Assignments	F/S
		<b>RS3</b>						
1	17D-0532	Ms. Vaishali Gupta	71	S	B	B	C	S
2	18D-1278	Mr. Akash D.T	92	F	A	B	B	F
3	18D-1298	Ms. Shayema Ashfaque	86	F	B	A	B	F

  
**PRINCIPAL**  
S.B. Patil Institute for  
Dental Science & Research  
NAUBAD, BIDAR-585402  
(Karnataka)



Estd.: 1991

SOMANATH EDUCATIONAL TRUST'S  
**S. B. PATIL INSTITUTE FOR DENTAL SCIENCES & RESEARCH**  
**BIDAR – 585 402 (KARNATAKA)**

(Affiliated to Rajiv Gandhi University of Health Sciences & Recognised by Dental Council of India)

Email: [principalsbpdch@yahoo.co.in](mailto:principalsbpdch@yahoo.co.in) [www.sbpatildentalcollege.co](http://www.sbpatildentalcollege.co)

Ph.: 08482 232101-232588 Fax.: 08482-232101

**II BDS Pre-Clinical OP (2020-2021) MARCH**

Sl. No.	Reg. No.	Name of the Student	Quantitative Analysis		Qualitative Analysis			
			Internal Marks	F/S	Record	Practical	Assignments	F/S
		<b>RS3</b>						
1	18D-1278	Mr. Akash D.T	94	F	A	A	B	F

**PRINCIPAL**  
S.B. Patil Institute for  
Dental Science & Research  
NAUBAD, BIDAR-585402  
(Karnataka)



Estd.: 1991

SOMANATH EDUCATIONAL TRUST'S  
**S. B. PATIL INSTITUTE FOR DENTAL SCIENCES & RESEARCH**  
**BIDAR – 585 402 (KARNATAKA)**

(Affiliated to Rajiv Gandhi University of Health Sciences & Recognised by Dental Council of India)

Email: [principalsbpdch@yahoo.co.in](mailto:principalsbpdch@yahoo.co.in) [www.sbpatildentalcollege.co](http://www.sbpatildentalcollege.co)

Ph.: 08482 232101-232588 Fax.: 08482-232101

**II BDS Pre-Clinical Prosthodontics (2020-2021) MARCH**

Sl. No.	Reg. No.	Name of the Student	Quantitative Analysis		Qualitative Analysis			
			Internal Marks	F/S	Record	Practical	Assignments	F/S
1	18D-1278	Mr. Akash D.T	84	F	A	A	B	F

**PRINCIPAL**

**S.B. Patil Institute for  
Dental Science & Research  
BIDAR, BIDAR-585402**



Estd.: 1991

SOMANATH EDUCATIONAL TRUST'S  
**S. B. PATIL INSTITUTE FOR DENTAL SCIENCES & RESEARCH**  
**BIDAR – 585 402 (KARNATAKA)**

(Affiliated to Rajiv Gandhi University of Health Sciences & Recognised by Dental Council of India)  
Email: [principalsbpdch@yahoo.co.in](mailto:principalsbpdch@yahoo.co.in) [www.sbpatildentalcollege.co](http://www.sbpatildentalcollege.co)  
Ph.: 08482 232101-232588 Fax.: 08482-232101

**III BDS General Medicine (2020-2021) MARCH**

Sl. No.	Reg. No.	Name of the Student	Quantitative Analysis		Qualitative Analysis			
			Internal Marks	F/S	Record	Practical	Assignments	F/S
		<b>RS/RS2</b>						
1	17D0501	AFEEFA RAHMATH	86	F	A	A	B	F
2	17D0504	ATIFA JABEEN	85	F	B	B	A	F
3	17D0505	BHUSARE VAISHNAVI	84	F	A	A	B	F
4	17D0510	GOURI HUGAR	71	S	C	B	C	S
5	17D0512	JAMEELA IRAM FATIMA	86	F	B	B	A	F
6	17D0516	KIRANKUMAR HOSKOTI	87	F	A	A	A	F

**PRINCIPAL**  
S.B. Patil Institute for  
Dental Science & Research  
AUBAD, BIDAR-585402  
(Karnataka)



Estd.: 1991

SOMANATH EDUCATIONAL TRUST'S  
**S. B. PATIL INSTITUTE FOR DENTAL SCIENCES & RESEARCH**  
**BIDAR – 585 402 (KARNATAKA)**

(Affiliated to Rajiv Gandhi University of Health Sciences & Recognised by Dental Council of India)  
Email: [principalsbpdch@yahoo.co.in](mailto:principalsbpdch@yahoo.co.in) [www.sbpatilcollege.co](http://www.sbpatilcollege.co)  
Ph.: 08482 232101-232588 Fax.: 08482-232101

**III BDS General Surgery (2020-2021) MARCH**

Sl. No.	Reg. No.	Name of the Student	Quantitative Analysis		Qualitative Analysis			
			Internal Marks	F/S	Record	Practical	Assignments	F/S
		<b>RS/RS2</b>						
1	11D0516	MOHAMMED HAMEED QURAIISHI	71	S	C	B	C	S
2	15D0520	JANANI MANDAVA	89	F	A	A	B	F
3	17D0501	AFEEFA RAHMATH	88	F	B	B	A	F
4	17D0504	ATIFA JABEEN	86	F	A	A	B	F
5	17D0505	BHUSARE VAISHNAVI	81	S	B	C	B	S
6	17D0510	GOURI HUGAR	85	F	A	A	B	F
7	17D0516	KIRANKUMAR HOSKOTI	88	F	A	A	A	F

  
PRINCIPAL  
S.B. Patil Institute for  
Dental Science & Research  
MUBAD, BIDAR-585402  
(Karnataka)



Estd.: 1991

SOMANATH EDUCATIONAL TRUST'S  
**S. B. PATIL INSTITUTE FOR DENTAL SCIENCES & RESEARCH**  
**BIDAR – 585 402 (KARNATAKA)**

(Affiliated to Rajiv Gandhi University of Health Sciences & Recognised by Dental Council of India)

Email: [principalsbpdch@yahoo.co.in](mailto:principalsbpdch@yahoo.co.in) [www.sbpatilcollege.co](http://www.sbpatilcollege.co)

Ph.: 08482 232101-232588 Fax.: 08482-232101

**III BDS Oral Pathology (2020-2021) MARCH**

Sl. No.	Reg. No.	Name of the Student	Quantitative Analysis		Qualitative Analysis			
			Internal Marks	F/S	Record	Practical	Assignments	F/S
		<b>RS/RS2</b>						
1	15D0520	JANANI MANDAVA	71	S	B	C	C	S
2	17D0501	AFEEFA RAHMATH	88	F	A	B	A	F
3	17D0504	ATIFA JABEEN	90	F	B	B	A	F
4	17D0505	BHUSARE VAISHNAVI	89	F	B	B	A	F
5	17D0510	GOURI HUGAR	86	F	B	B	A	F
6	17D0512	JAMEELA IRAM FATIMA	84	F	B	A	A	F
7	17D0516	KIRANKUMAR HOSKOTI	84	F	A	B	A	F
8	17D0533	NAVEELA HONEY PRIYA	58	S	B	C	C	S

  
**PRINCIPAL**  
S.B. Patil Institute for  
Dental Science & Research  
NAUBAD, BIDAR-585402  
(Karnataka)



Estd.: 1991

SOMANATH EDUCATIONAL TRUST'S  
**S. B. PATIL INSTITUTE FOR DENTAL SCIENCES & RESEARCH**  
**BIDAR – 585 402 (KARNATAKA)**

(Affiliated to Rajiv Gandhi University of Health Sciences & Recognised by Dental Council of India)  
Email: [principalsbpdch@yahoo.co.in](mailto:principalsbpdch@yahoo.co.in) [www.sbpatilcollege.co](http://www.sbpatilcollege.co)  
Ph.: 08482 232101-232588 Fax.: 08482-232101

**IV BDS Oral Medicine (2020-2021) MARCH**

Sl. No	Reg. No.	Name of the Student	Quantitative Analysis		Qualitative Analysis			
			Internal Marks	F/S	Record	Practical	Assignments	F/S
	New Scheme (08D Batch)							
1	04D4036	SALEHA BARI	85	F	B	B	A	F
2	15D0539	SOHAIL AHMED KHAN	57	S	B	B	C	S
3	16D0501	AASHIFA SADAF	88	F	A	B	A	F

  
PRINCIPAL  
S.B. Patil Institute for  
Dental Science & Research  
NAUBAD, BIDAR-585402  
(Karnataka)





Estd.: 1991

SOMANATH EDUCATIONAL TRUST'S  
**S. B. PATIL INSTITUTE FOR DENTAL SCIENCES & RESEARCH**  
**BIDAR – 585 402 (KARNATAKA)**

(Affiliated to Rajiv Gandhi University of Health Sciences & Recognised by Dental Council of India)

Email: [principalsbpdch@yahoo.co.in](mailto:principalsbpdch@yahoo.co.in) [www.sbpatildentalcollege.co](http://www.sbpatildentalcollege.co)

Ph.: 08482 232101-232588 Fax.: 08482-232101

**IV BDS Orthodontics (2020-2021) MARCH**

Sl. No.	Reg. No.	Name of the Student	Quantitative Analysis		Qualitative Analysis			
			Internal Marks	F/S	Record	Practical	Assignments	F/S
1	04D4036	SALEHA BARI	83	S	B	C	B	S
2	15D0535	BELLAMKONDA MANOJ KUMAR	85	F	B	B	A	F
3	15D0537	SHIVANI MADANKAR	89	F	B	B	A	F
4	15D0539	SOHAIL AHMED KHAN	71	S	B	C	C	S
5	16D0501	AASHIFA SADAF	88	F	B	A	A	F

  
PRINCIPAL  
S.B. Patil Institute for  
Dental Science & Research  
NAUBAD, BIDAR-585402  
(Karnataka)



Estd.: 1991

SOMANATH EDUCATIONAL TRUST'S  
**S. B. PATIL INSTITUTE FOR DENTAL SCIENCES & RESEARCH**  
**BIDAR – 585 402 (KARNATAKA)**

(Affiliated to Rajiv Gandhi University of Health Sciences & Recognised by Dental Council of India)

Email: [principalsbpdch@yahoo.co.in](mailto:principalsbpdch@yahoo.co.in) [www.sbpatilcollege.co](http://www.sbpatilcollege.co)

Ph.: 08482 232101-232588 Fax.: 08482-232101

**IV BDS Paediatric Prev. Dentistry (2020-2021) MARCH**

Sl. No.	Reg. No.	Name of the Student	Quantitative Analysis		Qualitative Analysis			
			Internal Marks	F/S	Record	Practical	Assignments	F/S
1	04D4036	SALEHA BARI	94	F	B	B	A	F
2	15D0535	BELLAMKONDA MANOJ KUMAR	57	S	C	B	C	S
3	15D0537	SHIVANI MADANKAR	58	S	B	B	C	S
4	15D0539	SOHAIL AHMED KHAN	88	F	A	B	A	F
5	16D0501	AASHIFA SADAF	90	F	A	B	A	F

**PRINCIPAL**  
S.B. Patil Institute for  
Dental Science & Research  
NAUBAD, BIDAR-585402  
(Karnataka)



Estd.: 1991

SOMANATH EDUCATIONAL TRUST'S  
**S. B. PATIL INSTITUTE FOR DENTAL SCIENCES & RESEARCH**  
**BIDAR – 585 402 (KARNATAKA)**

(Affiliated to Rajiv Gandhi University of Health Sciences & Recognised by Dental Council of India)

Email: [principalsbpdch@yahoo.co.in](mailto:principalsbpdch@yahoo.co.in) [www.sbpatildentalcollege.co](http://www.sbpatildentalcollege.co)

Ph.: 08482 232101-232588 Fax.: 08482-232101

**IV BDS Prosthodontics (2020-2021) MARCH**

Sl. No.	Reg. No.	Name of the Student	Quantitative Analysis		Qualitative Analysis			
			Internal Marks	F/S	Record	Practical	Assignments	F/S
1	04D4036	SALEHA BARI	71	S	B	C	B	S
2	15D0535	BELLAMKONDA MANOJ KUMAR	89	F	B	B	A	F
3	15D0537	SHIVANI MADANKAR	89	F	A	B	A	F
4	15D0539	SOHAIL AHMED KHAN	87	F	B	B	A	F
5	16D0501	AASHIFA SADAF	86	F	A	B	A	F
6	16D0504	CHANDRIKA YAMEKAR	88	F	B	B	A	F

*Shraddha*  
PRINCIPAL  
S.B. Patil Institute for  
Dental Science & Research  
NAUBAD, BIDAR-585402  
(Karnataka)



Estd.: 1991

SOMANATH EDUCATIONAL TRUST'S  
**S. B. PATIL INSTITUTE FOR DENTAL SCIENCES & RESEARCH**  
**BIDAR – 585 402 (KARNATAKA)**

(Affiliated to Rajiv Gandhi University of Health Sciences & Recognised by Dental Council of India)

Email: [principalsbpdch@yahoo.co.in](mailto:principalsbpdch@yahoo.co.in) [www.sbpatildentalcollege.co](http://www.sbpatildentalcollege.co)

Ph.: 08482 232101-232588 Fax.: 08482-232101

**IV BDS Conservative Dentistry (2020-2021) MARCH**

Sl. No.	Reg. No.	Name of the Student	Quantitative Analysis		Qualitative Analysis			
			Internal Marks	F/S	Record	Practical	Assignments	F/S
	<b>New Scheme (08D Batch)</b>							
1	04D4036	SALEHA BARI	86	F	A	A	B	F
2	15D0537	SHIVANI MADANKAR	77	F	B	B	A	F
3	15D0539	SOHAIL AHMED KHAN	76	F	B	B	A	F
4	16D0501	AASHIFA SADAF	71	S	C	C	B	F

*H. S. Patil*  
PRINCIPAL  
S.B. Patil Institute for  
Dental Science & Research  
NAUBAD, BIDAR-585402  
(Karnataka)



Estd.: 1991

SOMANATH EDUCATIONAL TRUST'S  
**S. B. PATIL INSTITUTE FOR DENTAL SCIENCES & RESEARCH**  
**BIDAR – 585 402 (KARNATAKA)**

(Affiliated to Rajiv Gandhi University of Health Sciences & Recognised by Dental Council of India)

Email: [principalsbpdch@yahoo.co.in](mailto:principalsbpdch@yahoo.co.in) [www.sbpatilcollege.co](http://www.sbpatilcollege.co)

Ph.: 08482 232101-232588 Fax.: 08482-232101

**IV BDS Oral & Maxillofacial Surgery (2020-2021) MARCH**

Sl. No.	Reg. No.	Name of the Student	Quantitative Analysis		Qualitative Analysis			
			Internal Marks	F/S	Record	Practical	Assignments	F/S
	<b>New Scheme (08D Batch)</b>							
1	04D4036	SALEHA BARI	88	F	A	B	A	F
2	15D0537	SHIVANI MADANKAR	57	S	C	B	C	S
3	15D0539	SOHAIL AHMED KHAN	90	F	B	A	A	F
4	16D0501	AASHIFA SADAF	89	F	A	A	A	F

*Somanath*  
**PRINCIPAL**  
S.B. Patil Institute for  
Dental Science & Research  
585 402 BIDAR, KARNATAKA



Estd.: 1991

SOMANATH EDUCATIONAL TRUST'S  
**S. B. PATIL INSTITUTE FOR DENTAL SCIENCES & RESEARCH**  
**BIDAR – 585 402 (KARNATAKA)**

(Affiliated to Rajiv Gandhi University of Health Sciences & Recognised by Dental Council of India)

Email: [principalsbpdch@yahoo.co.in](mailto:principalsbpdch@yahoo.co.in) [www.sbpatildentalcollege.co](http://www.sbpatildentalcollege.co)

Ph.: 08482 232101-232588 Fax.: 08482-232101

**IV BDS Periodontology (2020-2021) MARCH**

Sl. No.	Reg. No.	Name of the Student	Quantitative Analysis		Qualitative Analysis			
			Internal Marks	F/S	Record	Practical	Assignments	F/S
	<b>New Scheme (08D Batch)</b>							
1	15D0535	BELLAMKONDA MANOJ KUMAR	86	F	A	B	A	F
2	15D0537	SHIVANI MADANKAR	69	S	B	C	B	S
3	15D0539	SOHAIL AHMED KHAN	85	F	B	A	A	F
4	16D0501	AASHIFA SADAF	84	F	A	A	A	F

  
**PRINCIPAL**  
S.B. Patil Institute for  
Dental Science & Research  
JAUBAD, BIDAR-585402  
(Karnataka)



Estd.: 1991

SOMANATH EDUCATIONAL TRUST'S  
**S. B. PATIL INSTITUTE FOR DENTAL SCIENCES & RESEARCH**  
**BIDAR – 585 402 (KARNATAKA)**

(Affiliated to Rajiv Gandhi University of Health Sciences & Recognised by Dental Council of India)

Email: [principalsbpdch@yahoo.co.in](mailto:principalsbpdch@yahoo.co.in) [www.sbpatilcollege.co](http://www.sbpatilcollege.co)

Ph.: 08482 232101-232588 Fax.: 08482-232101

**IV BDS Public Health Dentistry (2020-2021) MARCH**

Sl. No.	Reg. No.	Name of the Student	Quantitative Analysis		Qualitative Analysis			
			Internal Marks	F/S	Record	Practical	Assignments	F/S
	<b>New Scheme (08D Batch)</b>							
1	15D0537	SHIVANI MADANKAR	71	S	C	B	B	S
2	15D0539	SOHAIL AHMED KHAN	88	F	B	A	B	F
3	16D0501	AASHIFA SADAF	85	F	A	A	B	F
4	16D0504	CHANDRIKA YAMEKAR	89	F	A	A	A	F

**PRINCIPAL**  
S.B. Patil Institute for  
Dental Science & Research  
NAUBAD, BIDAR-585402  
(Karnataka)



SOMANATH EDUCATIONAL TRUST'S  
S. B. PATIL INSTITUTE FOR DENTAL SCIENCES & RESEARCH  
BIDAR – 585 402 (KARNATAKA)  
(Affiliated to Rajiv Gandhi University of Health Sciences & Recognised by Dental Council of India)  
Email: principalsbpdeh@yahoo.co.in www.sbpatilidentalcollege.co.in  
Ph.: 08482 232101-232588 Fax.: 08482-232101

Estd:1991

I BDS General Anatomy (2020-2021) October

Sl. No.	Reg. No.	Name of the Student	Quantitative Analysis			Qualitative Analysis			
			Neet Marks	Internal Marks	F/S	Record	Histology	Assignments	F/S
1	17D0522	RABEELA SAIMA SIDDIQUI	155	87	F	B	B	A	F
2	19D1284	KEERTHI RAJE	107	89	F	A	B	A	F
3	20D2343	AMULYA PATIL	401	94	F	B	A	B	F
4	20D2344	ANAM RAHMAN FATIMA	144	75	F	A	B	B	F
5	20D2345	ANJALI PHULARI	326	75	F	A	A	B	F
6	20D2346	ARSHIN FATIMA	260	77	F	B	A	A	F
7	<b>20D2347</b>	<b>BANDLA SRAVYA</b>	<b>158</b>	<b>65</b>	<b>S</b>	<b>C</b>	<b>B</b>	<b>C</b>	<b>S</b>
8	<b>20D2348</b>	<b>BHAGYASHREE</b>	<b>427</b>	<b>62</b>	<b>S</b>	<b>C</b>	<b>B</b>	<b>A</b>	<b>S</b>
9	<b>20D2349</b>	<b>BHAKTI</b>	<b>450</b>	<b>61</b>	<b>S</b>	<b>B</b>	<b>B</b>	<b>A</b>	<b>S</b>
10	20D2350	DEVIKA	217	77	F	B	A	B	F
11	20D2351	GIRIJA	269	77	F	A	B	A	F
12	<b>20D2352</b>	<b>JAVERIYA NEHA</b>	<b>392</b>	<b>60</b>	<b>S</b>	<b>B</b>	<b>B</b>	<b>C</b>	<b>S</b>
13	20D2353	MAHEKPREET KAUR MAKHIJA	399	84	F	B	A	B	F
14	20D2354	MARYAM HABEEB	413	84	F	A	A	B	F
15	<b>20D2355</b>	<b>MD ZEESHAN HYDER</b>	<b>115</b>	<b>63</b>	<b>S</b>	<b>B</b>	<b>C</b>	<b>B</b>	<b>S</b>
16	20D2356	MOHAMMED ANAS MAAZ	171	85	F	B	A	A	F
17	20D2357	NAFEES AYESHA FATIMA	323	77	F	B	A	A	F
18	20D2358	NIDA FATIMA	163	87	F	A	B	A	F
19	<b>20D2359</b>	<b>NIKITA</b>	<b>175</b>	<b>45</b>	<b>S</b>	<b>C</b>	<b>B</b>	<b>B</b>	<b>S</b>
20	20D2360	RABIYA FALAK	222	78	F	A	B	A	F
21	20D2361	RAMDEV	254	73	F	B	A	B	F
22	20D2362	RAMSHA MAHEK	320	78	F	A	A	B	F
23	20D2363	S BASAVA DEEKSHA	317	72	F	A	B	A	F
24	20D2364	SHWETA	239	71	F	A	B	A	F
25	20D2365	SWETHA	190	76	F	A	B	A	F
26	20D2366	SYED ARBAZ HUSSAIN KAZMI	303	85	F	A	B	A	F
27	20D2367	SYEDA SANA	152	79	F	A	B	A	F
28	20D2368	TANZEEM SHEEBAN	311	86	F	A	B	B	F
29	20D2369	UMAIMA ANAM	305	72	F	B	A	B	F
30	20D2370	UMME SALWA QUADRI	218	72	F	A	B	A	F
31	<b>20D2371</b>	<b>UPENDRA</b>	<b>365</b>	<b>58</b>	<b>S</b>	<b>C</b>	<b>C</b>	<b>B</b>	<b>S</b>
32	<b>20D2372</b>	<b>VANI</b>	<b>320</b>	<b>48</b>	<b>S</b>	<b>B</b>	<b>C</b>	<b>B</b>	<b>S</b>
33	20D2373	ZUHA TASNEEM FATIMA	432	75	F	B	A	A	F

PRINCIPAL

S.B. Patil Institute for  
Dental Science & Research  
NAUBAD, BIDAR-585402  
(Karnataka)





Estd 1991

SOMNATH EDUCATIONAL TRUST'S  
S. B. PATIL INSTITUTE FOR DENTAL SCIENCES & RESEARCH  
BIDAR - 585 402 (KARNATAKA)

(Affiliated to Rajiv Gandhi University of Health Sciences & Recognised by Dental Council of India)  
Email: principalsbpdch@yahoo.co.in www.sbpatilcollege.co.in  
Ph: 08482 232101-232588 Fax: 08482-232101

I BDS Physiology (2020-2021) October

Sl. No.	Reg. No.	Name of the Student	Quantitative Analysis			Qualitative Analysis			
			Neet Marks	Internal Marks	F/S	Record	Practicals	Assignments	F/S
1	17D-0522	Ms. Rabeela Saima Siddiqui	155	85	S	C	B	C	S
2	19D-1284	Ms. Keerthi Raje	107	83	S	C	B	C	S
3	20D-2343	Ms. Amulya Patil ®	401	86	F	A	A	B	F
4	20D-2344	Ms. Anam Rahman Fatima ®	144	82	S	C	B	C	S
5	20D-2345	Ms. Anjali Phulari ®	326	68	F	A	B	A	F
6	20D-2346	Ms. Arshin Fatima ®	260	62	F	A	A	A	F
7	20D-2347	Ms. Bandla Sravya ®	158	81	S	C	B	C	S
8	20D-2348	Ms. Bhagyashree ®	427	90	F	A	B	A	F
9	20D-2349	Ms. Bhakti ®	450	88	F	B	B	A	F
10	20D-2350	Ms. Devika ®	217	92	F	A	B	B	F
11	20D-2351	Ms. Girija ®	269	86	F	B	A	A	F
12	20D-2352	Ms. Javeriya Neha ®	392	87	F	A	A	B	F
13	20D-2353	Ms. Mahepreet Kaur Makhija	399	89	F	A	A	A	F
14	20D-2354	Ms. Maryam Habeeb ®	413	88	F	B	B	A	F
15	20D-2355	Md. Zeeshan Hyder ®	115	65	S	C	B	C	S
16	20D-2356	Mr. Mohammed Anas Maaz ®	171	86	S	C	B	C	S
17	20D-2357	Ms. Nafees Ayesha Fatima ®	323	88	F	A	B	A	F
18	20D-2358	Ms. Nida Fatima ®	163	83	S	C	B	C	S
19	20D-2359	Ms. Nikita ®	175	82	S	C	B	C	S
20	20D-2360	Ms. Rabiya Falak ®	222	87	F	B	A	A	F
21	20D-2361	Mr. Ramdev ®	254	77	F	A	A	B	F
22	20D-2362	Ms. Ramsha Mahek ®	320	87	F	A	A	A	F
23	20D-2363	Ms. S. Basava Deeksha ®	317	73	F	B	A	A	F
24	20D-2364	Ms. Shweta ®	239	89	F	A	A	B	F
25	20D-2365	Ms. Swetha S. ®	190	82	S	C	B	C	S
26	20D-2366	Mr. Syed Arbaz Hussain Kazmi	303	72	F	B	A	B	F
27	20D-2367	Ms. Syeda Sana ®	152	80	S	C	B	C	S
28	20D-2368	Mr. Tanzeem Sheeban ®	311	94	F	B	B	A	F
29	20D-2369	Ms. Umaima Anam ®	305	88	F	A	B	A	F
30	20D-2370	Ms. Umme Salwa Quadri ®	218	84	F	A	B	A	F
31	20D-2371	Mr. Upendra ®	365	85	F	A	B	B	F
32	20D-2372	Ms. Vani ®	320	72	F	B	B	A	F
33	20D-2373	Ms. Zuha Tasneem Fatima ®	432	89	F	A	B	B	F

*Somnath*  
**PRINCIPAL**  
S.B. Patil Institute for  
Dental Science & Research  
AUBAD, BIDAR-585402



Estd 1991

SOMANATH EDUCATIONAL TRUST'S  
S. B. PATIL INSTITUTE FOR DENTAL SCIENCES & RESEARCH  
BIDAR - 585 402 (KARNATAKA)

(Affiliated to Rajiv Gandhi University of Health Sciences & Recognised by Dental Council of India)

Email: principalsbpdch@yahoo.co.in www.sbpatilindentalcollege.co.in

Ph.: 08482 232101-232588 Fax.: 08482-232101

I BDS Biochemistry (2020-2021) October

Sl. No.	Reg. No.	Name of the Student	Quantitative Analysis			Qualitative Analysis			
			Neet Marks	Internal Marks	F/S	Record	Practicals	Assignments	F/S
		RS3							
1	17D-0522	Ms. Rabeela Saima Siddiqui	155	85	S	B	B	C	S
2	19D-1284	Ms. Keerthi Rajee	107	83	S	C	B	B	S
3	20D-2343	Ms. Amulya Patil ®	401	94	F	A	A	B	F
4	20D-2344	Ms. Anam Rahman Fatima ®	144	82	S	B	B	C	S
5	20D-2345	Ms. Anjali Phulari ®	326	73	F	B	A	A	F
6	20D-2346	Ms. Arshin Fatima ®	260	72	F	A	B	A	F
7	20D-2347	Ms. Bandla Sravya ®	158	80	S	B	B	C	S
8	20D-2348	Ms. Bhagyashree ®	427	86	F	A	B	A	F
9	20D-2349	Ms. Bhakti ®	450	87	F	A	A	B	F
10	20D-2350	Ms. Devika ®	217	85	F	A	B	A	F
11	20D-2351	Ms. Girija ®	269	87	F	B	A	A	F
12	20D-2352	Ms. Javeriya Neha ®	392	94	F	A	B	B	F
13	20D-2353	Ms. Mahekpreet Kaur Makhija ®	399	89	F	A	B	A	F
14	20D-2354	Ms. Maryam Habeeb ®	413	86	F	B	A	A	F
15	20D-2355	Md. Zeeshan Hyder ®	115	61	S	B	C	C	S
16	20D-2356	Mr. Mohammed Anas Maaz ®	171	83	S	C	C	B	S
17	20D-2357	Ms. Nafees Ayesha Fatima ®	323	88	F	B	A	A	F
18	20D-2358	Ms. Nida Fatima ®	163	82	S	B	C	C	S
19	20D-2359	Ms. Nikita ®	175	86	S	B	B	C	S
20	20D-2360	Ms. Rabiya Falak ®	222	85	F	A	B	A	F
21	20D-2361	Mr. Ramdev ®	254	84	F	A	B	B	F
22	20D-2362	Ms. Ramsha Mahek ®	320	89	F	A	B	A	F
23	20D-2363	Ms. S. Basava Deeksha ®	317	80	F	A	A	B	F
24	20D-2364	Ms. Shweta ®	239	88	F	B	B	A	F
25	20D-2365	Ms. Swetha S. ®	190	82	S	C	C	B	S
26	20D-2366	Mr. Syed Arbaz Hussain Kazmi ®	303	75	F	A	B	A	F
27	20D-2367	Ms. Syeda Sana ®	152	81	S	C	B	C	S
28	20D-2368	Mr. Tanzeem Sheeban ®	311	85	F	B	A	A	F
29	20D-2369	Ms. Umaima Anam ®	305	86	F	A	B	A	F
30	20D-2370	Ms. Umme Salwa Quadri ®	218	88	F	B	A	B	F
31	20D-2371	Mr. Upendra ®	365	87	F	B	B	A	F
32	20D-2372	Ms. Vani ®	320	75	F	B	A	B	F
33	20D-2373	Ms. Zuha Tasneem Fatima ®	432	88	F	A	B	A	F

  
PRINCIPAL  
S. B. Patil Institute for  
Dental Science & Research  
NAUBAD, BIDAR-585402  
(Karnataka)



**SOMANATH EDUCATIONAL TRUST'S**  
**S. B. PATIL INSTITUTE FOR DENTAL SCIENCES & RESEARCH**  
**BIDAR – 585 402 (KARNATAKA)**  
(Affiliated to Rajiv Gandhi University of Health Sciences & Recognised by Dental Council of India)  
Email: principalsbpdch@yahoo.co.in www.sbpatilidentalcollege.co.in  
Ph.: 08482 232101-232588 Fax.: 08482-232101

Estd 1991

**I BDS Dental Anatomy (2020-2021) October**

Sl. No.	Reg. No.	Name of the Student	Quantitative Analysis			Qualitative Analysis			
			Neet Marks	Internal Marks	F/S	Record	Carving	Assignments	F/S
1	20D-2343	Ms. Amulya Patil ®	401	88	F	A	B	A	F
2	<b>20D-2344</b>	<b>Ms. Anam Rahman Fatima ®</b>	<b>144</b>	<b>55</b>	<b>S</b>	<b>C</b>	<b>B</b>	<b>B</b>	<b>S</b>
3	20D-2345	Ms. Anjali Phulari ®	326	58	F	A	B	A	F
4	20D-2346	Ms. Arshin Fatima ®	260	58	F	B	A	B	F
5	<b>20D-2347</b>	<b>Ms. Bandla Sravya ®</b>	<b>158</b>	<b>62</b>	<b>S</b>	<b>B</b>	<b>B</b>	<b>C</b>	<b>S</b>
6	20D-2348	Ms. Bhagyashree ®	427	84	F	B	B	A	F
7	20D-2349	Ms. Bhakti ®	450	80	F	B	A	B	F
8	20D-2350	Ms. Devika ®	217	68	F	A	B	B	F
9	20D-2351	Ms. Girija ®	269	62	F	A	B	A	F
10	20D-2352	Ms. Javeriya Neha ®	392	77	F	A	B	A	F
11	20D-2353	Ms. Mahepreet Kaur Makhija ®	399	90	F	B	B	A	F
12	20D-2354	Ms. Maryam Habeeb ®	413	86	F	A	B	A	F
13	<b>20D-2355</b>	<b>Md. Zeeshan Hyder ®</b>	<b>115</b>	<b>58</b>	<b>S</b>	<b>B</b>	<b>C</b>	<b>C</b>	<b>S</b>
14	<b>20D-2356</b>	<b>Mr. Mohammed Anas Maaz ®</b>	<b>171</b>	<b>60</b>	<b>S</b>	<b>C</b>	<b>B</b>	<b>B</b>	<b>S</b>
15	20D-2357	Ms. Nafees Ayesha Fatima ®	323	88	F	B	A	B	F
16	<b>20D-2358</b>	<b>Ms. Nida Fatima ®</b>	<b>163</b>	<b>63</b>	<b>S</b>	<b>C</b>	<b>B</b>	<b>C</b>	<b>S</b>
17	<b>20D-2359</b>	<b>Ms. Nikita ®</b>	<b>175</b>	<b>51</b>	<b>S</b>	<b>C</b>	<b>B</b>	<b>C</b>	<b>S</b>
18	20D-2360	Ms. Rabiya Falak ®	222	77	F	A	B	B	F
19	20D-2361	Mr. Ramdev ®	254	74	F	A	B	A	F
20	20D-2362	Ms. Ramsha Mahek ®	320	77	F	A	A	B	F
21	20D-2363	Ms. S. Basava Deeksha ®	317	77	F	B	A	A	F
22	20D-2364	Ms. Shweta ®	239	77	F	A	B	B	F
23	<b>20D-2365</b>	<b>Ms. Swetha S. ®</b>	<b>190</b>	<b>52</b>	<b>S</b>	<b>B</b>	<b>B</b>	<b>C</b>	<b>S</b>
24	20D-2366	Mr. Syed Arbaz Hussain Kazmi ®	303	64	F	B	A	B	F
25	<b>20D-2367</b>	<b>Ms. Syeda Sana ®</b>	<b>152</b>	<b>65</b>	<b>S</b>	<b>C</b>	<b>B</b>	<b>B</b>	<b>S</b>
26	20D-2368	Mr. Tanzeem Sheeban ®	311	77	F	A	B	A	F
27	20D-2369	Ms. Umama Anam ®	305	73	F	B	A	B	F
28	20D-2370	Ms. Umme Salwa Quadri ®	218	86	F	B	A	B	F
29	20D-2371	Mr. Upendra ®	365	73	F	A	B	A	F
30	20D-2372	Ms. Vani ®	320	78	F	B	B	A	F
31	20D-2373	Ms. Zuha Tasneem Fatima ®	432	72	F	A	B	B	F

*Principal*  
**PRINCIPAL**  
S.B. Patil Institute for  
Dental Science & Research  
NAUBAD, BIDAR-585402  
(Karnataka)



Estd. 1991

SOMANATH EDUCATIONAL TRUST'S  
S. B. PATIL INSTITUTE FOR DENTAL SCIENCES & RESEARCH  
BIDAR – 585 402 (KARNATAKA)

(Affiliated to Rajiv Gandhi University of Health Sciences & Recognised by Dental Council of India)

Email: principalsbpdch@yahoo.co.in www.sbpatilcollege.co.in

Ph.: 08482 232101-232588 Fax.: 08482-232101

**II BDS Oral Pathology (2020-2021) October**

Sl. No.	Reg. No.	Name of the Student	Quantitative Analysis		Qualitative Analysis			
			Internal Marks	F/S	Record	Practical	Assignments	F/S
1	17D0509	FOUJI PRAFUL RAJ	87	F	A	B	B	F
2	17D0532	VAISHALI GUPTA	87	F	B	A	A	F
3	18D1278	AKASH D T	86	F	B	A	B	F
4	<b>18D1285</b>	<b>GOUHAR FATHIMA</b>	<b>65</b>	<b>S</b>	<b>C</b>	<b>C</b>	<b>B</b>	<b>S</b>
5	18D1298	SHAYEMA ASHFAQUE	90	F	B	B	A	F
6	19D1268	AFREEN SULTANA	88	F	A	B	A	F
7	<b>19D1269</b>	<b>AISHWARYA</b>	<b>61</b>	<b>S</b>	<b>B</b>	<b>C</b>	<b>B</b>	<b>S</b>
8	<b>19D1270</b>	<b>AJAY UPPE</b>	<b>59</b>	<b>S</b>	<b>C</b>	<b>C</b>	<b>B</b>	<b>S</b>
9	19D1271	AKRUTI	85	F	B	A	F	F
10	19D1272	ANAA NURAIN PATEL	87	F	A	B	B	F
11	19D1277	FATHIMA ZOYA MARIAM	89	F	B	A	B	F
12	19D1279	H P SUCHETA GRACE	88	F	B	B	A	F
13	19D1281	ISHIKA	94	F	A	A	A	F
14	19D1285	KHADIJA UQREEN	87	F	A	B	A	F
15	19D1287	MAYURI HOSAMANI	88	F	B	A	A	F
16	<b>19D1290</b>	<b>MOHAMMED KAIF</b>	<b>63</b>	<b>S</b>	<b>A</b>	<b>A</b>	<b>A</b>	<b>S</b>
17	19D1292	NAVALI PALLAVI PRABHAKAR	86	F	B	B	A	F
18	19D1295	RIDA FATIMA	88	F	A	A	B	F
19	<b>19D1298</b>	<b>SAIKIRAN</b>	<b>61</b>	<b>S</b>	<b>C</b>	<b>C</b>	<b>B</b>	<b>S</b>
20	19D1300	SHARON ROSE	86	F	A	A	A	F
21	<b>19D1301</b>	<b>SHIMRITH ROSE</b>	<b>60</b>	<b>S</b>	<b>C</b>	<b>B</b>	<b>C</b>	<b>S</b>
22	19D1303	SYEDA AFIFA ANSAB	77	F	B	A	B	F
23	19D1304	SYEDA TAHEERA MOHAMMEDI	77	F	A	A	B	F
24	19D1306	VIDYANAND S GURUMATH	75	F	B	A	A	F

*S. B. Patil*  
**PRINCIPAL**  
S.B. Patil Institute for  
Dental Science & Research  
NAUBAD, BIDAR-585402  
(Karnataka)



Estd:1991

**SOMANATH EDUCATIONAL TRUST'S**  
**S. B. PATIL INSTITUTE FOR DENTAL SCIENCES & RESEARCH**  
**BIDAR – 585 402 (KARNATAKA)**  
(Affiliated to Rajiv Gandhi University of Health Sciences & Recognised by Dental Council of India)  
Email: principalsbpdch@yahoo.co.in www.sbpatil dentalcollege.co.in  
Ph.: 08482 232101-232588 Fax.: 08482-232101

**II BDS Microbiology (2020-2021) October**

Sl. No.	Reg. No.	Name of the Student	Quantitative Analysis		Qualitative Analysis			
			Internal Marks	F/S	Record	Practical	Assignments	F/S
1	17D0509	Mr. Fouji Praful Raj	86	S	B	C	B	S
2	17D0532	Ms. Vaishali Gupta	87	F	B	B	A	F
3	18D1278	Mr. Akash D.T	89	F	A	A	A	F
4	18D1285	Ms. Gouhar Fathima ®	62	S	C	C	B	S
5	18D1298	Ms. Shayema Ashfaque	94	F	B	A	B	F
6	18D1305	Ms. Afreen Sultana ®	61	S	B	C	B	S
7	19D1268	Ms. Aishwarya ®	85	F	A	B	B	F
8	19D1269	Mr. Ajay Uppe ®	59	S	C	C	B	S
9	19D1270	Ms. Akruti ®	65	S	B	C	B	S
10	19D1271	Ms. Anaa Nurain Patel ®	89	F	B	A	B	F
11	19D1272	Ms. Fathima Zoya Mariam ®	86	F	B	A	A	F
12	19D1277	Ms. H. P. Sucheta Grace ®	84	F	A	B	A	F
13	19D1279	Ms. Ishika ®	84	F	B	A	B	F
14	19D1281	Ms. Khadija Uqreen ®	85	F	A	B	B	F
15	19D1285	Ms. Mayuri Hosamani ®	86	F	B	A	A	F
16	19D1287	Mr. Mohammed Kaif ®	87	F	A	A	A	F
17	19D1290	Ms. Navali Pallavi Prabhakar ®	63	S	C	B	C	S
18	19D1292	Ms. Rida Fatima ®	89	F	A	A	B	F
19	19D1295	Mr. Saikiran ®	87	F	A	B	B	F
20	19D1298	Ms. Sharon Rose ®	61	S	C	B	C	S
21	19D1301	Ms. Shimrith Rose ®	60	S	B	C	B	S
22	19D1303	Ms. Syeda Afifa Ansab ®	63	S	B	C	C	S
23	19D1304	Ms. Syeda Taheera Mohammedi ®	62	F	A	B	A	F
24	19D1306	Mr. Vidyanand S. Gurumath ®	77	F	A	A	A	F

*S. B. Patil*

**PRINCIPAL**  
**S.B. Patil Institute for**  
**Dental Science & Research**  
**AUBAD, BIDAR-585402**



Estd:1991

SOMANATH EDUCATIONAL TRUST'S  
S. B. PATIL INSTITUTE FOR DENTAL SCIENCES & RESEARCH  
BIDAR – 585 402 (KARNATAKA)

(Affiliated to Rajiv Gandhi University of Health Sciences & Recognised by Dental Council of India)

Email: principalsbpdch@yahoo.co.in www.sbpatilcollege.co.in

Ph.: 08482 232101-232588 Fax.: 08482-232101

II BDS General Pharmacology (2020-2021) October

Sl. No.	Reg. No.	Name of the Student	Quantitative Analysis		Qualitative Analysis			
			Internal Marks	F/S	Record	Practical	Assignments	F/S
1	17D0509	Mr. Fouji Praful Raj	87	F	A	A	B	F
2	17D0532	Ms. Vaishali Gupta	89	F	B	B	B	F
3	18D1278	Mr. Akash D.T	88	F	A	A	B	F
4	18D1285	Ms. Gouhar Fathima ®	65	S	B	C	A	S
5	19D1268	Ms. Afreen Sultana ®	61	S	C	B	C	S
6	19D1269	Ms. Aishwarya ®	59	S	C	B	A	S
7	19D1270	Mr. Ajay Uppe ®	63	S	B	C	B	S
8	19D1271	Ms. Akruti ®	61	S	B	C	C	S
9	19D1272	Ms. Anaa Nurain Patel ®	60	S	C	B	C	S
10	19D1277	Ms. Fathima Zoya Mariam ®	63	S	B	C	C	S
11	19D1279	Ms. H. P. Sucheta Grace ®	68	F	A	A	B	F
12	19D1281	Ms. Ishika ®	62	F	A	B	A	F
13	19D1285	Ms. Khadija Uqreen ®	77	F	B	A	B	F
14	19D1287	Ms. Mayuri Hosamani ®	72	F	A	B	B	F
15	19D1290	Mr. Mohammed Kaif ®	72	F	B	B	A	F
16	19D1292	Ms. Navali Pallavi Prabhakar ®	75	F	B	A	B	F
17	19D1295	Ms. Rida Fatima ®	74	F	A	B	A	F
18	19D1298	Mr. Saikiran ®	75	F	A	B	B	F
19	19D1300	Ms. Sharon Rose ®	77	F	B	A	B	F
20	19D1301	Ms. Shimrith Rose ®	76	F	A	A	A	F
21	19D1303	Ms. Syeda Afifa Ansab ®	73	F	A	A	B	F
22	19D1304	Ms. Syeda Taheera Mohammedi ®	72	F	A	B	B	F
23	19D1306	Mr. Vidyanand S. Gurumath ®	78	F	A	A	B	F

**PRINCIPAL**  
S. B. Patil Institute for  
Dental Science & Research  
NAUBAD, BIDAR-585402



SOMANATH EDUCATIONAL TRUST'S  
S. B. PATIL INSTITUTE FOR DENTAL SCIENCES & RESEARCH  
BIDAR - 585 402 (KARNATAKA)

(Affiliated to Rajiv Gandhi University of Health Sciences & Recognised by Dental Council of India)

Email: principalsbpdeh@yahoo.co.in www.sbpatilcollege.co.in

Ph.: 08482 232101-232588 Fax.: 08482-232101

Estd:1991

**II BDS Pri-Clinical Op Dent. (2020-2021) October**

Sl. No.	Reg. No.	Name of the Student	Quantitative Analysis		Qualitative Analysis			
			Internal Marks	F/S	Record	Practical	Assignments	F/S
1	18D-1285	Ms. Gouhar Fathima ®	55	S	B	C	C	S
2	19D-1268	Ms. Afreen Sultana ®	55	F	A	B	B	F
3	19D-1269	Ms. Aishwarya ®	53	S	C	C	B	S
4	19D-1270	Mr. Ajay Uppe ®	62	F	B	A	A	F
5	19D-1271	Ms. Akruati ®	56	F	A	B	B	F
6	19D-1272	Ms. Anaa Nurain Patel ®	77	S	B	B	C	S
7	19D-1277	Ms. Fathima Zoya Mariam ®	53	F	B	B	A	F
8	19D-1279	Ms. H. P. Sucheta Grace ®	53	F	B	B	A	F
9	19D-1281	Ms. Ishika ®	47	S	C	B	C	S
10	19D-1285	Ms. Khadija Uqreen ®	72	F	A	B	A	F
11	19D-1287	Ms. Mayuri Hosamani ®	69	F	A	A	A	F
12	19D-1290	Mr. Mohammed Kaif ®	54	S	C	C	B	S
13	19D-1292	Ms. Navali Pallavi Prabhakar ®	58	S	B	C	C	S
14	19D-1295	Ms. Rida Fatima ®	66	F	B	B	A	F
15	19D-1298	Mr. Saikiran ®	58	F	B	B	A	F
16	19D-1300	Ms. Sharon Rose ®	54	F	A	A	A	F
17	19D-1301	Ms. Shimrith Rose ®	52	F	A	B	B	F
18	19D-1303	Ms. Syeda Afifa Ansab ®	52	F	B	A	B	F
19	19D-1304	Ms. Syeda Taheera Mohammedi ®	77	F	A	A	B	F
20	19D-1306	Mr. Vidyanand S. Gurumath ®	55	S	C	C	B	S

*S. B. Patil*  
**PRINCIPAL**  
S.B. Patil Institute for  
Dental Science & Research  
NAUBAD, BIDAR-585402  
(Karnataka)



SOMANATH EDUCATIONAL TRUST'S  
S. B. PATIL INSTITUTE FOR DENTAL SCIENCES & RESEARCH  
BIDAR – 585 402 (KARNATAKA)  
(Affiliated to Rajiv Gandhi University of Health Sciences & Recognised by Dental Council of India)  
Email: principalsbpdch@yahoo.co.in www.sbpatilcollege.co.in  
Ph.: 08482 232101-232588 Fax.: 08482-232101

Estd:1991

**II BDS Pri-Clinical Prosthodontics (2020-2021) October**

Sl. No.	Reg. No.	Name of the Student	Quantitative Analysis		Qualitative Analysis			
			Internal Marks	F/S	Record	Practical	Assignments	F/S
<b>RS3</b>								
1	18D-1285	Ms. Gouhar Fathima ®	72	F	A	C	B	F
2	19D-1268	Ms. Afreen Sultana ®	86	F	B	A	B	F
3	19D-1269	Ms. Aishwarya ®	92	F	B	A	A	F
4	19D-1270	Mr. Ajay Uppe ®	75	F	B	A	B	F
5	19D-1271	Ms. Akruiti ®	72	F	A	B	A	F
6	19D-1272	Ms. Anaa Nurain Patel ®	70	F	A	A	A	F
7	19D-1277	Ms. Fathima Zoya Mariam ®	87	F	A	B	A	F
8	19D-1279	Ms. H. P. Sucheta Grace ®	89	F	B	A	B	F
9	19D-1281	Ms. Ishika ®	68	F	A	A	B	F
10	19D-1285	Ms. Khadija Uqreen ®	94	F	A	B	B	F
11	19D-1287	Ms. Mayuri Hosamani ®	75	F	A	B	A	F
12	19D-1290	Mr. Mohammed Kaif ®	58	F	A	A	B	F
13	19D-1292	Ms. Navali Pallavi Prabhakar ®	88	F	A	B	B	F
14	19D-1295	Ms. Rida Fatima ®	90	F	A	B	B	F
15	19D-1298	Mr. Saikiran ®	75	F	A	B	B	F
16	19D-1300	Ms. Sharon Rose ®	58	F	A	B	A	F
17	19D-1301	Ms. Shimrith Rose ®	67	F	A	B	A	F
18	19D-1303	Ms. Syeda Afifa Ansab ®	64	S	B	C	B	S
19	19D-1304	Ms. Syeda Taheera Mohammedi ®	89	F	B	A	B	F
20	19D-1306	Mr. Vidyanand S. Gurumath ®	58	S	B	C	C	S

*S. B. Patil*  
**PRINCIPAL**  
S.B. Patil Institute for  
Dental Science & Research  
AUBAD, BIDAR-585402  
(Karnataka)





Estd:1991.

SOMANATH EDUCATIONAL TRUST'S  
S. B. PATIL INSTITUTE FOR DENTAL SCIENCES & RESEARCH  
BIDAR – 585 402 (KARNATAKA)  
(Affiliated to Rajiv Gandhi University of Health Sciences & Recognised by Dental Council of India)  
Email: principalsbpdch@yahoo.co.in www.sbpatil dentalcollege.co.in  
Ph.: 08482 232101-232588 Fax.: 08482-232101

III BDS General Medicine (2020-2021) October

Sl. No.	Reg. No.	Name of the Student	Quantitative Analysis		Qualitative Analysis			
			Internal Marks	F/S	Record	Practical	Assignments	F/S
1	17D0502	Ms. Afshanoorain ®	61	S	B	C	B	S
2	17D0519	Ms. Nagargoje Yogeshwari ®	57	S	B	B	C	S
3	17D0528	Mr. Shivratna Hibare ®	63	S	C	B	C	S
4	18D1279	Ms. Akshitha J.S ®	69	F	A	B	A	F
5	18D1280	Ms. Aliya Taskeen ®	72	F	A	A	B	F
6	18D1281	Ms. Almas Afreen ®	87	F	B	A	B	F
7	18D1282	Mr. Badasheshi Abhijeet ®	87	F	A	B	A	F
8	18D1283	Ms. Deepika ®	61	S	B	C	B	S
9	18D1284	Ms. Diksha ®	75	F	A	B	A	F
10	18D1287	Ms. Kavya ®	78	F	A	A	B	F
11	18D1288	Ms. Kirmani Sayeda Bushra Naaz ®	86	F	A	B	A	F
12	18D1289	Ms. Maraju Krishna Tejasvi ®	90	F	B	B	A	F
13	18D1290	Ms. Mobina Afreen Sadiya ®	88	F	A	B	A	F
14	18D1291	Mr. Mohd Abdul Moqsith ®	60	S	B	B	C	S
15	18D1292	Ms. Naazneen Sumaiya ®	61	S	B	C	B	S
16	18D1294	Ms. Pooja ®	76	F	A	B	B	F
17	18D1295	Ms. Patil Rutuja ®	72	F	A	B	B	F
18	18D1296	Ms. Saba Khansa ®	92	F	B	A	A	F
19	18D1297	Ms. Sanjana Raga ®	86	F	A	A	A	F
20	18D1299	Ms. Shrushti ®	75	F	A	A	A	F
21	18D1300	Ms. Shweta ®	59	S	B	C	B	S
22	18D1301	Mr. Siddiqui Shahid Afridi ®	87	F	B	B	A	F
23	18D1302	Ms. Swati Singh ®	89	F	A	B	A	F
24	18D1303	Ms. Syeda Maimuna Quadri ®	72	F	B	B	A	F
25	18D1304	Ms. Varsha Sharnappa ®	58	S	C	B	B	S
26	18D1306	Ms. Madeha Noorain ®	94	F	A	B	B	F
27	18D1307	Ms. Patlolla Anupama Reddy ®	85	F	B	A	A	F
28	18D1308	Ms. Y. Nikita Reddy ®	87	F	A	A	A	F
29	18D1309	Ms. Zoha Maheen Baig ®	89	F	A	B	A	F

*S. B. Patil*  
**PRINCIPAL**  
S.B. Patil Institute for  
Dental Science & Research  
VAUBAD, BIDAR-585402  
(Karnataka)



Estd:1991

SOMANATH EDUCATIONAL TRUST'S  
S. B. PATIL INSTITUTE FOR DENTAL SCIENCES & RESEARCH  
BIDAR – 585 402 (KARNATAKA)

(Affiliated to Rajiv Gandhi University of Health Sciences & Recognised by Dental Council of India)

Email: principalsbpdch@yahoo.co.in www.sbpatilcollege.co.in

Ph.: 08482 232101-232588 Fax.: 08482-232101

III BDS General Surgery (2020-2021) October

Sl. No.	Reg. No.	Name of the Student	Quantitative Analysis		Qualitative Analysis			
			Internal Marks	F/S	Record	Practical	Assignments	F/S
1	17D-0502	Ms. Afshanoorain ®	66	S	B	C	C	S
2	17D-0519	Ms. Nagargoje Yogeshwari ®	69	S	C	B	C	S
3	17D-0528	Mr. Shivratna Hibare ®	72	F	A	A	A	F
4	18D-1279	Ms. Akshitha J.S ®	61	S	C	C	B	S
5	18D-1280	Ms. Aliya Taskeen ®	72	F	A	B	A	F
6	18D-1281	Ms. Almas Afreen ®	83	S	B	C	C	S
7	18D-1282	Mr. Badasheshi Abhijeet ®	87	F	A	B	B	F
8	18D-1283	Ms. Deepika ®	75	F	A	B	A	F
9	18D-1284	Ms. Diksha ®	75	F	B	A	A	F
10	18D-1287	Ms. Kavya ®	59	S	C	B	C	F
11	18D-1288	Ms. Kirmani Sayeda Bushra Naaz ®	87	F	B	B	A	F
12	18D-1289	Ms. Maraju Krishna Tejasvi ®	86	F	B	A	B	F
13	18D-1290	Ms. Mobina Afreen Sadiya ®	90	F	A	B	B	F
14	18D-1291	Mr. Mohd Abdul Moqsiith ®	72	F	A	B	A	F
15	18D-1292	Ms. Naazneen Sumaiya ®	75	F	A	B	A	F
16	18D-1294	Ms. Pooja ®	77	F	B	B	A	F
17	18D-1295	Ms. Patil Rutuja ®	61	S	B	B	C	S
18	18D-1296	Ms. Saba Khansa ®	88	F	B	A	B	F
19	18D-1297	Ms. Sanjana Raga ®	92	F	A	B	B	F
20	18D-1299	Ms. Shrushti ®	77	F	A	B	A	F
21	18D-1300	Ms. Shweta ®	76	F	A	B	A	F
22	18D-1301	Mr. Siddiqui Shahid Afridi ®	88	F	B	B	A	F
23	18D-1302	Ms. Swati Singh ®	87	A	B	B	A	A
24	18D-1303	Ms. Syeda Maimuna Quadri ®	78	F	B	B	A	F
25	18D-1304	Ms. Varsha Sharnappa ®	58	S	C	B	C	S
26	18D-1306	Ms. Madeha Noorain ®	87	F	A	B	A	F
27	18D-1307	Ms. Patlolla Anupama Reddy ®	88	F	A	B	A	F
28	18D-1308	Ms. Y. Nikita Reddy ®	82	S	B	C	C	S
29	18D-1309	Ms. Zoha Maheen Baig ®	86	S	C	C	B	S

*S. B. Patil*  
PRINCIPAL  
S. B. Patil Institute for  
Dental Science & Research  
NAUBAD, BIDAR-585402  
(Karnataka)



Estd:1991

SOMANATH EDUCATIONAL TRUST'S  
S. B. PATIL INSTITUTE FOR DENTAL SCIENCES & RESEARCH  
BIDAR – 585 402 (KARNATAKA)

(Affiliated to Rajiv Gandhi University of Health Sciences & Recognised by Dental Council of India)

Email: principalsbpdch@yahoo.co.in www.sbpatilcollege.co.in

Ph.: 08482 232101-232588 Fax.: 08482-232101

III BDS Oral Pathology (2020-2021) October

Sl. No.	Reg. No.	Name of the Student	Quantitative Analysis		Qualitative Analysis			
			Internal Marks	F/S	Record	Practical	Assignments	F/S
1	11D-0516	Mr. Mohd. Hameed Quraishi	86	F	B	B	A	F
2	17D-0502	Ms. Afshanoorain ®	62	S	B	B	C	S
3	17D-0519	Ms. Nagargoje Yogeshwari ®	61	S	B	B	C	S
4	17D-0528	Mr. Shivratna Hibare ®	59	S	C	B	B	S
5	18D-1279	Ms. Akshitha J.S ®	75	F	A	B	A	F
6	18D-1280	Ms. Aliya Taskeen ®	75	F	A	A	B	F
7	18D-1281	Ms. Almas Afreen ®	87	F	B	A	A	F
8	18D-1282	Mr. Badasheshi Abhijeet ®	68	F	A	B	A	F
9	18D-1283	Ms. Deepika ®	78	F	B	A	B	F
10	18D-1284	Ms. Diksha ®	54	S	C	B	B	S
11	18D-1287	Ms. Kavya ®	77	F	A	B	A	F
12	18D-1288	Ms. Kirmani Sayeda Bushra Naaz ®	65	S	B	C	C	S
13	18D-1289	Ms. Maraju Krishna Tejasvi ®	75	F	A	B	B	F
14	18D-1290	Ms. Mobina Afreen Sadiya ®	72	F	B	A	B	F
15	18D-1291	Mr. Mohd Abdul Moqsith ®	68	F	A	B	B	F
16	18D-1292	Ms. Naazneen Sumaiya ®	58	F	A	B	A	F
17	18D-1294	Ms. Pooja ®	59	F	A	B	B	F
18	18D-1295	Ms. Patil Rutuja ®	55	S	C	B	C	S
19	18D-1296	Ms. Saba Khansa ®	59	F	B	A	A	F
20	18D-1297	Ms. Sanjana Raga ®	66	F	B	B	A	F
21	18D-1299	Ms. Shrushti ®	57	S	B	C	B	S
22	18D-1300	Ms. Shweta ®	63	S	B	B	C	S
23	18D-1301	Mr. Siddiqui Shahid Afridi ®	58	F	A	B	A	F
24	18D-1302	Ms. Swati Singh ®	72	F	A	A	B	F
25	18D-1303	Ms. Syeda Maimuna Quadri ®	89	F	A	B	A	F
26	18D-1304	Ms. Varsha Sharnappa ®	87	F	A	A	B	F
27	18D-1306	Ms. Madeha Noorain ®	63	S	B	B	C	S
28	18D-1307	Ms. Patlolla Anupama Reddy ®	78	F	A	A	B	F
29	18D-1308	Ms. Y. Nikita Reddy ®	75	F	B	B	A	F
30	18D-1309	Ms. Zoha Maheen Baig ®	72	F	B	A	A	F

*Shrushti*  
PRINCIPAL  
S.B. Patil Institute for  
Dental Science & Research  
NAUBAD, BIDAR-585402  
(Karnataka)



Estd: 1991

SOMANATH EDUCATIONAL TRUST'S  
S. B. PATIL INSTITUTE FOR DENTAL SCIENCES & RESEARCH  
BIDAR – 585 402 (KARNATAKA)

(Affiliated to Rajiv Gandhi University of Health Sciences & Recognised by Dental Council of India)

Email: principalsbpdch@yahoo.co.in www.sbpatildentalcollege.co.in

Ph.: 08482 232101-232588 Fax.: 08482-232101

IV BDS Oral Medicine (2020-2021) October

Sl.No	Reg. No.	Name of the Student	Quantitative Analysis		Qualitative Analysis			
			Internal Marks	F/S	Record	Practical	Assignments	F/S
1	04D4036	Ms. Saleha Bari	89	F	A	B	A	F
2	17D0503	Ms. Arshiya Tabassum ®	49	S	C	B	C	S
3	17D0506	Ms. Chavan Kiran ®	69	F	B	B	A	F
4	17D0507	Ms. Chinta Rachana Chowdary ®	77	F	A	B	A	F
5	17D0508	Ms. Devkate Ashwini ®	61	S	B	C	B	S
6	17D0511	Ms. Huma Zainab ®	44	S	C	B	C	S
7	17D0513	Mr. Jangle Ravindra ®	86	F	A	B	A	F
8	17D0514	Ms. Jante Padmja ®	84	F	A	A	B	F
9	17D0515	Mr. Katakwar Kuldip ®	84	F	A	B	A	F
10	17D0517	Mr. Kishan Singh Thakur ®	80	F	B	A	A	F
11	17D0518	Ms. M.D. Bhuwaneshwari ®	68	F	A	A	A	F
12	17D0520	Ms. Pratiksha Illal ®	62	F	F	F	A	F
13	17D0521	Ms. Priya ®	60	S	B	B	C	S
14	17D0523	Ms. Rekha ®	77	F	A	A	B	F
15	17D0524	Ms. Saba Khanam ®	72	F	B	B	A	F
16	17D0525	Ms. Sadaf Fatima Afsheen ®	72	F	B	A	A	F
17	17D0526	Ms. Sakshi S. Swamy ®	49	S	B	B	C	S
18	17D0527	Ms. Sana Fatima-uz-Zehra ®	84	F	A	B	A	F
19	17D0529	Ms. Shubhangi Poddar ®	75	F	A	A	B	F
20	17D0530	Ms. Syeda Iram Sultana ®	63	S	B	C	B	S
21	17D0531	Ms. Vaishali ®	84	F	A	B	B	F
22	17D0533	Ms. Naveela Honey Priya ®	75	F	B	A	B	F
23	17D0534	Ms. Tongle Sayali ®	77	F	A	B	A	F
24	17D0535	Ms. Vodapally Rachana ®	61	S	B	C	C	S
25	17D0536	Ms. Yennam Adithi Reddy ®	77	F	A	A	B	F

*S. B. Patil*  
PRINCIPAL  
S.B. Patil Institute for  
Dental Science & Research  
AUBAD, BIDAR-585402  
(Karnataka)



Estd:1991

SOMANATH EDUCATIONAL TRUST'S  
S. B. PATIL INSTITUTE FOR DENTAL SCIENCES & RESEARCH  
BIDAR - 585 402 (KARNATAKA)  
(Affiliated to Rajiv Gandhi University of Health Sciences & Recognised by Dental Council of India)  
Email: principalsbpdc@yaho.co.in www.sbpatilcollege.co.in  
Ph.: 08482 232101-232588 Fax.: 08482-232101

IV BDS Orthodontics (2020-2021) October

Sl.No	Reg. No.	Name of the Student	Quantitative Analysis		Qualitative Analysis			
			Internal Marks	F/S	Record	Practical	Assignments	F/S
1	04D4036	Ms. Saleha Bari	87	F	B	A	A	F
2	17D0503	Ms. Arshiya Tabassum ®	69	S	B	C	B	S
3	17D0506	Ms. Chavan Kiran ®	65	S	C	B	C	S
4	17D0507	Ms. Chinta Rachana Chowdary ®	87	F	A	B	A	F
5	17D0508	Ms. Devkate Ashwini ®	62	S	B	C	B	S
6	17D0511	Ms. Huma Zainab ®	51	S	C	B	C	S
7	17D0513	Mr. Jangle Ravindra ®	84	F	A	B	A	F
8	17D0514	Ms. Jante Padmja ®	84	F	B	A	A	F
9	17D0515	Mr. Katakwar Kuldip ®	80	F	B	B	A	F
10	17D0517	Mr. Kishan Singh Thakur ®	68	F	A	A	B	F
11	17D0518	Ms. M.D. Bhuwaneshwari ®	72	F	B	A	B	F
12	17D0520	Ms. Pratiksha Illal ®	72	F	A	B	A	F
13	17D0521	Ms. Priya ®	75	F	A	B	B	F
14	17D0523	Ms. Rekha ®	75	F	A	B	A	F
15	17D0524	Ms. Saba Khanam ®	77	F	A	A	B	F
16	17D0525	Ms. Sadaf Fatima Afsheen ®	69	F	A	A	B	F
17	17D0526	Ms. Sakshi S. Swamy ®	74	F	A	B	A	F
18	17D0527	Ms. Sana Fatima-uz-Zehra ®	75	F	A	A	B	F
19	17D0529	Ms. Shubhangi Poddar ®	63	S	B	A	A	S
20	17D0530	Ms. Syeda Iram Sultana ®	87	F	A	B	A	F
21	17D0531	Ms. Vaishali ®	89	F	B	A	A	F
22	17D0533	Ms. Naveela Honey Priya ®	65	S	B	C	B	S
23	17D0534	Ms. Tongle Sayali ®	72	F	B	A	A	F
24	17D0535	Ms. Vodapally Rachana ®	72	F	A	A	A	F
25	17D0536	Ms. Yennam Adithi Reddy ®	57	S	B	B	A	S

*S. B. Patil*  
PRINCIPAL  
S.B. Patil Institute for  
Dental Science & Research  
NAUBAD, BIDAR-585402  
(Karnataka)



Estd: 1991

**SOMANATH EDUCATIONAL TRUST'S**  
**S. B. PATIL INSTITUTE FOR DENTAL SCIENCES & RESEARCH**  
**BIDAR – 585 402 (KARNATAKA)**  
(Affiliated to Rajiv Gandhi University of Health Sciences & Recognised by Dental Council of India)  
Email: principalsbpdc@yahoo.co.in www.sbpatilcollege.co.in  
Ph.: 08482 232101-232588 Fax.: 08482-232101

**IV BDS Pedodontics (2020-2021) October**

Sl. No	Reg. No.	Name of the Student	Quantitative Analysis		Qualitative Analysis			
			Internal Marks	F/S	Record	Practical	Assignments	F/S
1	04D4036	Ms. Saleha Bari	86	F	A	B	B	F
2	17D0503	Ms. Arshiya Tabassum ®	69	S	C	C	B	S
3	17D0506	Ms. Chavan Kiran ®	69	S	C	B	B	S
4	17D0507	Ms. Chinta Rachana Chowdary ®	65	S	B	B	C	S
5	17D0508	Ms. Devkate Ashwini ®	84	F	A	B	B	F
6	17D0511	Ms. Huma Zainab ®	84	F	A	B	A	F
7	17D0513	Mr. Jangle Ravindra ®	87	F	A	B	A	F
8	17D0514	Ms. Jante Padmja ®	69	F	A	A	B	F
9	17D0515	Mr. Katakwar Kuldip ®	74	F	B	A	A	F
10	17D0517	Mr. Kishan Singh Thakur ®	75	F	A	B	A	F
11	17D0518	Ms. M.D. Bhuvaneshwari ®	89	F	A	A	B	F
12	17D0520	Ms. Pratiksha Illal ®	57	S	B	B	C	S
13	17D0521	Ms. Priya ®	87	F	B	A	A	F
14	17D0523	Ms. Rekha ®	77	F	A	A	B	F
15	17D0524	Ms. Saba Khanam ®	89	F	B	B	A	F
16	17D0525	Ms. Sadaf Fatima Afsheen ®	60	S	B	B	A	S
17	17D0526	Ms. Sakshi S. Swamy ®	59	S	B	A	A	S
18	17D0527	Ms. Sana Fatima-uz-Zehra ®	76	F	A	B	A	F
19	17D0529	Ms. Shubhangi Poddar ®	73	F	A	B	B	F
20	17D0530	Ms. Syeda Iram Sultana ®	86	F	A	A	B	F
21	17D0531	Ms. Vaishali ®	88	F	B	B	A	F
22	17D0533	Ms. Naveela Honey Priya ®	77	F	B	B	A	F
23	17D0534	Ms. Tongle Sayali ®	77	F	B	A	A	F
24	17D0535	Ms. Vodapally Rachana ®	60	S	B	C	B	S
25	17D0536	Ms. Yennam Adithi Reddy ®	75	F	B	B	A	F

*S. B. Patil*  
**PRINCIPAL**  
**S.B. Patil Institute for**  
**Dental Science & Research**  
**NAUBAD, BIDAR-585402**  
**(Karnataka)**



Estd:1991

SOMANATHI EDUCATIONAL TRUST'S  
S. B. PATIL INSTITUTE FOR DENTAL SCIENCES & RESEARCH  
BIDAR – 585 402 (KARNATAKA)

(Affiliated to Rajiv Gandhi University of Health Sciences & Recognised by Dental Council of India)

Email: principalsbpdch@yahoo.co.in www.sbpatilcollege.co.in

Ph.: 08482 232101-232588 Fax.: 08482-232101

IV BDS Prosthodontics (2020-2021) October

Sl. No.	Reg. No.	Name of the Student	Quantitative Analysis		Qualitative Analysis			
			Internal Marks	F/S	Record	Practical	Assignments	F/S
1	04D4036	SALEHA BARI	86	F	B	B	A	F
2	15D0537	SHIVANI MADANKAR	90	F	B	A	A	F
3	17D0503	ARSHIYA TABASSUM	49	S	C	B	C	S
4	17D0506	CHAVAN KIRAN	84	F	A	B	A	F
5	17D0507	CHINTA RACHANA CHOWDARY	80	F	B	B	A	F
6	17D0508	DEVKATE ASHWINI	48	S	B	B	C	S
7	17D0511	HUMA ZAINAB	50	S	B	B	C	S
8	17D0513	JANGLE RAVINDRA	87	F	B	A	A	F
9	17D0514	JANTE PADMJA	89	F	A	B	B	F
10	17D0515	KATAKWAR KULDIP	53	S	B	C	C	S
11	17D0517	KISHAN SINGH THAKUR	68	F	B	B	A	F
12	17D0518	M.D. BHUWANESHWARI	88	F	A	B	B	F
13	17D0520	PRATIKSHA ILLAL	50	S	C	B	C	S
14	17D0521	PRIYA	66	F	A	B	B	F
15	17D0523	REKHA	47	S	C	B	C	S
16	17D0524	SABA KHANAM	94	F	A	B	B	F
17	17D0525	SADAF FATIMA AFSHEEN	62	F	B	A	A	F
18	17D0526	SAKSHI S. SWAMY	51	S	C	B	C	S
19	17D0527	SANA FATIMA UZ ZEHRA	62	F	B	B	B	F
20	17D0529	SHUBHANGI PODDAR	77	F	A	B	A	F
21	17D0530	SYEDA IRAM SULTANA	55	S	B	C	C	S
22	17D0531	VAISHALI	88	F	A	B	A	F
23	17D0533	NAVEELA HONEY PRIYA	69	F	A	B	B	F
24	17D0534	TONGLE SAYALI	86	F	A	B	A	F
25	17D0535	VODAPALLY RACHANA	74	F	A	A	B	F
26	17D0536	YENNAM ADITHI REDDY	75	F	A	B	A	F

*Somanatha*  
PRINCIPAL  
S.B. Patil Institute for  
Dental Science & Research  
NAUBAD, BIDAR-585402  
(Karnataka)



Estd:1991

SOMANATH EDUCATIONAL TRUST'S  
S. B. PATIL INSTITUTE FOR DENTAL SCIENCES & RESEARCH  
BIDAR – 585 402 (KARNATAKA)  
(Affiliated to Rajiv Gandhi University of Health Sciences & Recognised by Dental Council of India)  
Email: principalsbpdch@yahoo.co.in www.sbpatilidentalcollege.co.in  
Ph.: 08482 232101-232588 Fax.: 08482-232101

**IV BDS Conservative Dentistry(2020-2021) October**

Sl. No.	Reg. No.	Name of the Student	Quantitative Analysis		Qualitative Analysis			
			Internal Marks	F/S	Record	Practical	Assignments	F/S
1	04D4036	SALEHA BARI	87	F	A	B	B	F
2	15D0537	SHIVANI MADANKAR	89	F	B	A	B	F
3	17D0503	ARSHIYA TABASSUM	69	S	B	B	C	S
4	17D0506	CHAVAN KIRAN	88	F	B	A	B	F
5	17D0507	CHINTA RACHANA CHOWDARY	59	S	C	B	C	S
6	17D0508	DEVKATE ASHWINI	84	F	A	A	B	F
7	17D0511	HUMA ZAINAB	48	S	B	C	B	S
8	17D0513	JANGLE RAVINDRA	80	F	B	A	A	F
9	17D0514	JANTE PADMJA	68	F	B	B	A	F
10	17D0515	KATAKWAR KULDIP	55	S	C	C	B	S
11	17D0517	KISHAN SINGH THAKUR	90	F	A	B	A	F
12	17D0518	M.D. BHUWANESHWARI	77	F	A	A	B	F
13	17D0520	PRATIKSHA ILLAL	55	S	C	B	C	S
14	17D0521	PRIYA	55	S	B	C	B	S
15	17D0523	REKHA	61	S	B	C	B	S
16	17D0524	SABA KHANAM	86	F	B	B	A	F
17	17D0525	SADAF FATIMA AFSHEEN	50	S	C	B	C	S
18	17D0526	SAKSHI S. SWAMY	60	S	B	B	C	S
19	17D0527	SANA FATIMA UZ ZEHRA	71	F	A	B	A	F
20	17D0529	SHUBHANGI PODDAR	75	F	A	B	A	F
21	17D0530	SYEDA IRAM SULTANA	72	F	A	B	A	F
22	17D0531	VAISHALI	76	F	A	B	A	F
23	17D0533	NAVEELA HONEY PRIYA	89	F	B	B	A	F
24	17D0534	TONGLE SAYALI	89	F	B	A	B	F
25	17D0535	VODAPALLY RACHANA	88	F	A	B	A	F
26	17D0536	YENNAM ADITHI REDDY	73	F	B	A	A	F

*S. B. Patil*  
PRINCIPAL  
S.B. Patil Institute for  
Dental Science & Research  
NAUBAD, BIDAR-585402  
(Karnataka)





Estd: 1991

SOMANATH EDUCATIONAL TRUST'S  
S. B. PATIL INSTITUTE FOR DENTAL SCIENCES & RESEARCH  
BIDAR – 585 402 (KARNATAKA)

(Affiliated to Rajiv Gandhi University of Health Sciences & Recognised by Dental Council of India)

Email: principalspdeh@yahoo.co.in www.sbpatilcollege.co.in

Ph.: 08482 232101-232588 Fax.: 08482-232101

IV BDS Oral & Maxillofacial Surgery (2020-2021) October

Sl. No.	Reg. No.	Name of the Student	Quantitative Analysis		Qualitative Analysis			
			Internal Marks	F/S	Record	Practical	Assignments	F/S
1	04D4036	SALEHA BARI	94	F	B	B	A	F
2	17D0503	ARSHIYA TABASSUM	85	F	A	A	B	F
3	17D0506	CHAVAN KIRAN	94	F	B	A	A	F
4	17D0507	CHINTA RACHANA CHOWDARY	66	S	C	B	C	S
5	17D0508	DEVKATE ASHWINI	88	F	B	A	A	F
6	17D0511	HUMA ZAINAB	69	S	C	B	C	S
7	17D0513	JANGLE RAVINDRA	61	S	B	C	B	S
8	17D0514	JANTE PADMJA	77	F	A	B	B	F
9	17D0515	KATAKWAR KULDIP	77	F	B	A	B	F
10	17D0517	KISHAN SINGH THAKUR	77	F	A	A	B	F
11	17D0518	M.D. BHUWANESHWARI	78	F	A	B	A	F
12	17D0520	PRATIKSHA ILLAL	77	F	A	A	B	F
13	17D0521	PRIYA	60	S	C	C	B	S
14	17D0523	REKHA	45	S	C	B	C	S
15	17D0524	SABA KHANAM	60	S	C	B	C	S
16	17D0525	SADAF FATIMA AFSHEEN	86	F	A	A	B	F
17	17D0526	SAKSHI S. SWAMY	72	F	A	B	A	F
18	17D0527	SANA FATIMA UZ ZEHRA	84	F	B	A	A	F
19	17D0529	SHUBHANGI PODDAR	71	F	B	A	B	F
20	17D0530	SYEDA IRAM SULTANA	84	F	A	B	B	F
21	17D0531	VAISHALI	72	F	B	A	B	F
22	17D0533	NAVEELA HONEY PRIYA	59	S	C	B	C	S
23	17D0534	TONGLE SAYALI	89	F	A	B	A	F
24	17D0535	VODAPALLY RACHANA	61	S	B	C	B	S
25	17D0536	YENNAM ADITHI REDDY	75	F	B	A	B	F

*S. B. Patil*  
PRINCIPAL  
S.B. Patil Institute for  
Dental Science & Research  
NAUBAD, BIDAR-585402  
(Karnataka)



Estd:1991

**SOMANATH EDUCATIONAL TRUST'S**  
**S. B. PATIL INSTITUTE FOR DENTAL SCIENCES & RESEARCH**  
**BIDAR – 585 402 (KARNATAKA)**  
(Affiliated to Rajiv Gandhi University of Health Sciences & Recognised by Dental Council of India)  
Email: principalsbpdc@yahoo.co.in www.sbpatilcollege.co.in  
Ph.: 08482 232101-232588 Fax.: 08482-232101

**IV BDS Periodontics (2020-2021) October**

Sl. No.	Reg. No.	Name of the Student	Quantitative Analysis		Qualitative Analysis			
			Internal Marks	F/S	Record	Practical	Assignments	F/S
1	15D0537	SHIVANI MADANKAR	87	F	A	B	B	F
2	17D0503	ARSHIYA TABASSUM	72	F	A	B	A	F
3	17D0506	CHAVAN KIRAN	60	S	C	B	B	S
4	17D0507	CHINTA RACHANA CHOWDARY	88	F	A	A	A	F
5	17D0508	DEVKATE ASHWINI	89	F	A	B	A	F
6	17D0511	HUMA ZAINAB	63	S	B	C	C	S
7	17D0513	JANGLE RAVINDRA	87	F	A	B	A	F
8	17D0514	JANTE PADMJA	61	S	B	B	C	S
9	17D0515	KATAKWAR KULDIP	78	F	B	B	A	F
10	17D0517	KISHAN SINGH THAKUR	87	F	A	B	A	F
11	17D0518	M.D. BHUWANESHWARI	78	F	A	B	B	F
12	17D0520	PRATIKSHA ILLAL	63	S	C	C	B	S
13	17D0521	PRIYA	88	F	A	A	A	F
14	17D0523	REKHA	61	S	B	C	C	S
15	17D0524	SABA KHANAM	73	F	B	A	B	F
16	17D0525	SADAF FATIMA AFSHEEN	61	S	C	C	B	S
17	17D0526	SAKSHI S. SWAMY	85	F	B	A	A	F
18	17D0527	SANA FATIMA UZ ZEHRA	72	F	A	A	B	F
19	17D0529	SHUBHANGI PODDAR	89	F	B	A	B	F
20	17D0530	SYEDA IRAM SULTANA	65	S	B	C	B	S
21	17D0531	VAISHALI	72	F	A	A	A	F
22	17D0533	NAVEELA HONEY PRIYA	69	F	B	A	A	F
23	17D0534	TONGLE SAYALI	88	F	A	A	B	F
24	17D0535	VODAPALLY RACHANA	74	F	A	B	A	F
25	17D0536	YENNAM ADITHI REDDY	62	S	B	C	C	S

*S. B. Patil*  
**PRINCIPAL**  
S. B. Patil Institute for  
Dental Science & Research  
NAUBAD, BIDAR-585402  
(Karnataka)



Estd: 1991

SOMANATH EDUCATIONAL TRUST'S  
S. B. PATIL INSTITUTE FOR DENTAL SCIENCES & RESEARCH  
BIDAR - 585 402 (KARNATAKA)  
(Affiliated to Rajiv Gandhi University of Health Sciences & Recognised by Dental Council of India)  
Email: principalsbpdch@yahoo.co.in www.sbpatilldentalcollege.co.in  
Ph.: 08482 232101-232588 Fax.: 08482-232101

IV BDS Public Health Dentistry (2020-2021) October

Sl. No.	Reg. No.	Name of the Student	Quantitative Analysis		Qualitative Analysis			
			Internal Marks	F/S	Record	Practical	Assignments	F/S
1	15D0537	SHIVANI MADANKAR	52	S	B	C	B	S
2	17D0503	ARSHIYA TABASSUM	59	S	C	C	B	S
3	17D0506	CHAVAN KIRAN	92	F	B	B	A	F
4	17D0507	CHINTA RACHANA CHOWDARY	87	F	A	B	A	F
5	17D0508	DEVKATE ASHWINI	94	F	A	A	A	F
6	17D0511	HUMA ZAINAB	89	F	A	B	A	F
7	17D0513	JANGLE RAVINDRA	88	F	B	B	A	F
8	17D0514	JANTE PADMJA	94	F	B	B	A	F
9	17D0515	KATAKWAR KULDIP	65	S	C	B	C	S
10	17D0517	KISHAN SINGH THAKUR	88	F	A	B	A	F
11	17D0518	M.D. BHUWANESHWARI	90	F	A	B	A	F
12	17D0520	PRATIKSHA ILLAL	89	F	B	A	B	F
13	17D0521	PRIYA	63	S	B	B	C	S
14	17D0523	REKHA	88	F	A	B	A	F
15	17D0524	SABA KHANAM	86	F	B	B	A	F
16	17D0525	SADAF FATIMA AFSHEEN	65	S	C	B	C	S
17	17D0526	SAKSHI S. SWAMY	87	F	A	B	B	F
18	17D0527	SANA FATIMA UZ ZEHRA	88	F	A	B	A	F
19	17D0529	SHUBHANGI PODDAR	89	F	A	B	A	F
20	17D0530	SYEDA IRAM SULTANA	89	F	B	A	A	F
21	17D0531	VAISHALI	87	F	A	B	B	F
22	17D0533	NAVEELA HONEY PRIYA	88	F	B	A	A	F
23	17D0534	TONGLE SAYALI	59	S	B	B	C	S
24	17D0535	VODAPALLY RACHANA	85	F	A	B	B	F
25	17D0536	YENNAM ADITHI REDDY	88	F	A	B	A	F

*S. B. Patil*  
PRINCIPAL  
S.B. Patil Institute for  
Dental Science & Research  
NAUBAD, BIDAR-585402  
(Karnataka)